WEATHER FORECAST

Victoria and Vicinity—Moderate to fresh westerly winds, generally fair, not much change in temperature.

Vancouver and Vicinity—Moderate to fresh westerly winds, partly cloudy, with occasional showers.

The Daily Colonist.

(ESTABLISHED 1858)

COLONIST TELEPHONES
Advertising ..... Empire 4114
Business Office ..... Empire 4114
Circulation ..... Garden 1812
Job Printing ..... Garden 5241
Editorial Rooms ..... Empire 4111
Social Editors ..... Empire 3311

NO. 142—SEVENTY-FIFTH YEAR | VICTORIA, BRITISH COLUMBIA, FRIDAY, MAY 26, 1933 | TWENTY PAGES

EXCHANGE POSITIONS Alberni Mayor And City Clerk Relieve One Another—Husband Succeeds Wife—Page 19

IS HISTORICAL ARRIVAL First Jugoslav Ship Calls Here—Two Presentations Planned—Page 13

Titled Couple *CLIMAXES ROMANCE* Married in England After Interrupted Wait of Forty Years — Page 9

MANY WELL-KNOWN NAMES ON LISTS OF PREFERRED CLIENTS

Disclosures at U.S. Senate Investigation Into Activities of Noted Banking House Cause Stir—Republican Says Ambassador Should Be Withdrawn and Woodin Useless

WASHINGTON, May 25 (AP). — Amid disavowals and demands arising from previous evidence, a new list of well-known personages to whom J. P. Morgan & Co. sold stock at prices below market quotations brought the name of Calvin Coolidge into the record of the Senate banking committee today in its investigation of the activities of the banking house.

From Senator Robinson, Indiana Republican, there came a demand for the withdrawal of Norman H. Davis as United States Ambassador at Large and the assertion that Secretary of the Treasury William H. Woodin had outlived his usefulness.

FOLLOWS DISCLOSURES

Davis was disclosed yesterday as having received a loan from the Morgan company and Woodin was on a list of customers to whom stock was sold at a reduced price several years before he became Secretary of the Treasury. A little earlier Senator McAdoo, Democrat from California, had disclaimed that he was one of the Morgan preferred customers and said he lost money on his stock transactions.

The introduction of the name of the late former President into the record brought a buzz of excitement in the crowded committee room. Mr. Coolidge was shown to have purchased 3,000 shares of Standard Brands stock at $32 a unit, in the Summer of 1929, after he left the presidency. The stock opened in the Fall at a list price of 40 7-8.

OTHER CLIENTS

Other celebrities on the list included Secretary Woodin, 1,000 units; Senator McAdoo, 1,000; Charles A. Lindbergh, 500; General John J. Pershing, 500; John J. Raskob, 2,000; Bernard M. Baruch, 4,000; Norman H. Davis, 500, and John W. Davis, Morgan counsel, 5,000.

Continued on Page 2, Column 4

VERBAL TRUCE IS PRELIMINARY

Formal Sino-Japanese Agreement to Be Signed on Monday

TOKIO, May 26.—The Foreign Office announced today a preliminary truce, called a "formal promise," was concluded orally Thursday, at Hwaiju, about thirty miles north of peiping, by Chinese and Japanese military representatives.

The truce will be maintained, it was stated, if the Chinese cease "all provocations" and hold their troops southwest of a line running from Yenking, fifty miles north of Peiping, through Changping, Shunyi and Pacti to Lutai, thirty miles north of Tientsin. This passes within fifteen miles of Peiping.

The Japanese armies agree to remain northeast of the line.

A formal armistice is to be signed next Monday, it was announced. The place was not named.

AT WHAT PRICE

SHANGHAI, May 25 (AP).—While welcoming the military truce between opposing Sino-Japanese forces in the Peiping area, the Chinese press today demanded to know "the price that was paid" for the cessation of hostilities.

Newspapers urged the utmost publicity regarding details of the negotiations between representatives of Nanking and of Tokio and roundly condemned secret diplomacy.

Details of the armistice agreement have not been disclosed here, but the Chinese expressed admiration for the courage of their leaders who negotiated it.

WILL KEEP PROMISES

It is generally accepted by the Chinese public that the Japanese will abide by their promises not to enter Peiping, but the opinion is likewise expressed that Tokio's military chiefs would go into the city if they thought it would be necessary for bargaining purposes.

Quiet on all fronts was reported today in dispatches from zones of activity in the North.

THREE HURT IN SMALL TORNADO

Violent Storm Sweeps Through Part of Missouri—Two Critically Injured

WEST PLAINS, Mo., May 25 (AP).—Small tornado swept through rural hill country, two miles northeast of Pomona, Mo., tonight, and three persons were taken to the Fox Hospital at Pomona, two in a critical condition.

The injured are Mr. and Mrs. E. L. Matthews, and their adopted son, whose home was destroyed. Both Matthews and his wife were in a critical condition. He moved to a farm here recently from Topeka, Kan., where he was employed in magazine work.

FIVE DEAD IN TRAIN WRECK

Many Injured When Engine Leaves Rails on English Railway Line

RAYNES PARK, Surrey, Eng., May 25 (CP).—Wreck of a Southern Railway train here, late today, took five lives, including that of a boy born in Vancouver, and injured a large number of passengers, three of them former Canadians.

A list of dead issued by the company, tonight, identified them as: Roderick Duthie, ten, Portland, Ore., formerly of Vancouver; Colonel H. H. Norman, retired from the Indian medical service, Farnham; Mrs. H. H. Norman; A. S. Hitchcock, Horsell, Woking; Mrs. W. R. L. Dyke, Mayford, near Woking.

JUMPED THE RAILS

The train was traveling from Waterloo Station, in London, bound for Alton. As it reached a point near this town, it left the rails and ploughed along the right-of-way. The locomotive turned over and three coaches were demolished completely. Most of the dead and injured were in these carriages. The rest of the coaches jumped the track, but were not damaged seriously.

The wreck occurred just as another train, running from Southampton to London, was about to pass on the other track. The London-bound train tore through debris piled on the right-of-way by the wreck, but remained on the rails. It was believed to have been carrying about 100 passengers.

Rescue workers had great difficulty in extricating some of the victims from the shattered coaches. Many were imprisoned when doors jammed shut, and were rescued finally by men who broke the doors down.

DOCTOR'S HEROISM

A doctor traveling on the train was knocked unconscious by the crash, but recovered in time to work heroically, tending the injured.

M. Duthie, Portland, Ore., father of the dead boy and former resident of Vancouver, suffered facial injuries; his wife was hurt about the legs, and their other son, Tony, twelve, received a sprained ankle. All were taken to hospital.

The cause of the accident was not determined.

OFFICER GETS JURY'S PRAISE

Fatal Shot Following Holdup Brings No Blame at Inquest

VANCOUVER, May 25 (CP).—A coroner's jury, which this afternoon inquired into the death of Reginald McRae, twenty, fatally shot in a pistol duel, by City Constable D. M. Richardson, on the night of May 18, following the holdup of the Service Club, Robson Street, absolved the officer from blame and commended him for the manner in which he performed his duty. The jury returned an open verdict.

Constable Richardson, shot in the left leg by McRae during the battle, was brought to the inquest on a stretcher and testified.

THE VERDICT

McRae "came to his death from gunshot wounds received while running away from P.C. Richardson in performance of his duty," the verdict declared. "We absolve Constable Richardson from all blame and commend him for the manner in which he performed his duty."

Witnesses who saw the three holdup men in the service club were not sure that McRae was one of them. William Walsh, manager of the club, testified that he "looked a little bit like one of them."

Inspector J. F. C. B. Vance, of the city police department, declared that the .38 calibre revolver found after the shooting in the front lot at 837 Richards Street, was the one which inflicted the wound on Constable Richardson, and was carried by McRae.

Constable Richardson recited events leading up to the chase after McRae which was climaxed by the wounding of the officer and the fatal wounding of McRae.

House of Morgan Under Examination

THE above photograph, transmitted to San Francisco by telephoto and to Victoria by air mail, shows Ferdinand Pecora, committee counsel; Duncan U. Fletcher, chairman of the Senate committee, and J. P. Morgan, noted New York banker, at the start of the United States Senate investigation of the wealthy banking house. The hearings opened Tuesday.

REBELLION IN CUBA FLARES UP AS NEW AREAS JOIN REVOLT

Invaders Pour Into London From Continental Countries

LONDON, May 25 (CP).—London talked French today. Ascension Day brought from France and Belgium the greatest invading army since the Norman Conquest. French war veterans paraded to the Whitehall Cenotaph, where they paid tribute to their fallen British comrades. Special trains carried seemingly endless parties of French tourists.

Before the financial crisis John Bull and his family considered it the thing to have a Continental holiday. Britain's departure from the gold standard put a severe check on Continental travel. Fares and expenses rose 30 per cent in sterling. Channel services were cut.

Then France discovered England. The French tourist learned that the franc went farther in London than in Paris. The tourist tide turned.

Uprising in Oriente Province Imminent—U.S. Colonel Commanding

HAVANA, May 25 (AP).—Persons arriving from Santiago De Cuba today reported President Machado's armed forces, now engaged in attempting to quash rebellion in Santa Clara and Camaguey, apparently also are preparing for an uprising in Oriente Province.

In Pinar Del Rio Province a second attempt within twenty-four hours to disrupt railroad facilities was made. A bomb exploded on the Yaguas Bridge, between Candelaria and San Cristobal, not far from another bridge where two youths were killed yesterday in a premature explosion of a bomb.

TO FACE MURDER CHARGES

Reliable reports tonight said Major Arsenio Ortiz, who was sent to Santa Clara and Camaguey to stamp out the rebellion, has been summoned to Havana to face murder charges. These were lodged against him by Lieut.-Col. Erasmo Delgado, who was sent to Jatibonico, Camaguey, last week to investigate the killing of three watchmen there.

Ortiz was indicted for a number of killings in Oriente Province after he was sent there more than a year ago to put down a rebellion, but he was never brought to trial.

HEADS REBEL FORCE

CAMAGUEY, Cuba, May 25 (AP).—An American, Colonel Charles Muecke, is heading a rebel force near Cubanacan, Camaguey, it was learned today.

Colonel Muecke, almost blind in one eye, is more than sixty years old. He fought in Cuba's war for independence from Spain.

Six revolutionaries, who surrendered today, said they were members of forces jointly commanded by Muecke and Ismael Sanchez, a Cuban. A band of about thirty of them battled three days ago with rural guards on Augustin Gutierrez, at Cubanacan. One of the rebels was killed.

Arming for Economic War if International Conference Is Failure

Washington Officials Show Concern Over Prospects of Success—Special Trade Treaties Concluded by United Kingdom Cause Pessimism

WASHINGTON, May 25 (AP). — The United States Government was said in official quarters tonight to be arming itself for economic war, if international efforts at the World Economic Conference should fail to achieve lowered trade barriers.

At the same time, officials expressed some concern lest strong nationalistic feelings in various parts of the world should lessen the prospects of success, not only at London, but in the arms reduction conference at Geneva.

OPENLY PESSIMISTIC

Open pessimism as to the prospect of lowering tariffs and other trade barriers at the London conference, opening June 12, has been expressed by Assistant Secretary Raymond Moley of the State Department, close adviser of President Roosevelt and one of the leading architects of his domestic reconstruction programme.

Secretary Cordell Hull of the State Department, a life-long advocate of low tariffs, has taken a more optimistic view in general, but has told newspaper men it must be determined forthwith whether tariff moderation will be the object, or whether the goal will be finally abandoned and every nation turn back upon a policy of commercial isolation.

PREPARING FOR POSITION

Other officials said definitely, though privately, that the United States is putting itself in a position to embark on a policy of comparative commercial independence of the rest of the world, and to work out a more self-contained national economy if efforts at international action fail.

United States officials were described as having watched with some concern the progress of the United Kingdom in concluding special trade treaties with Argentina, Sweden, Norway, Germany and Denmark, in addition to the close commercial relations among the members of the British Empire, fostered by the trade agreements reached at last Summer's economic conference at Ottawa.

HIGH VOLTAGE CURE FOR SHOCK OF LOW

BALTIMORE, May 25 (AP). — Experiments at the Johns Hopkins University have shown that an electric shock of high voltage is an antidote for an otherwise fatal shock from low voltage.

THREE DIE AND QUARREL ENDS

Bitter Feeling of Years Culminates in Shooting of Neighbors

SAN JOSE, Cal., May 25 (AP).—A neighborhood quarrel of several years' standing ended here today with three persons shot to death and another wounded.

The dead are Mrs. Jolito Passarelli, sixty; Luca Montagno, sixty-two, and Lucia Trapani, sixty-four. Gaetano Passarelli, the husband of the dead woman, was slightly wounded.

According to police, there had been bitter feeling between Trapani and the Passarellis for several years. This morning Mr. and Mrs. Passarelli stood in their front yard talking with Montagno, owner of several houses across the street.

Suddenly Trapani emerged from his house next door, yelling and waving a heavy calibre gun. He opened fire and Mrs. Passarelli fell dead. Montagno staggered a short distance down the street and dropped to the sidewalk, fatally wounded. One bullet grazed Passarelli's head. Trapani put the gun to his head and pulled the trigger, killing himself instantly.

Mrs. Montago, seated in a truck across the street, was a witness to the killing of her husband.

Four Drown When Yacht Capsizes

BRIDGETOWN, Barbadoes, May 25 (AP).—Four persons died and five were rescued when the pleasure yacht Florence Fence capsized yesterday in shark-infested waters off Pelican Island.

Trapped for Four Days in Own Bathtub

DENVER, Colo., May 25 (AP).—Trapped in a bathtub four days, Mrs. Mary Benson, sixty-seven years old, and rather stout, was rescued by police and firemen.

Mrs. Benson, who lives alone, said she became weak while bathing last Sunday, and was unable to lift herself from the tub. In her efforts to free herself, she became wedged under the faucets.

Throwing a blanket over the unfortunate woman, the rescuers gave her nourishment before prying her out of the tub. A police surgeon said she was suffering from high blood pressure and lack of food.

IS READY FOR SOLO FLIGHT ROUND WORLD

NEW YORK, May 25 (AP).—Jimmy Mattern was ready tonight for the signal to start his solo flight around the world, but abandoned hope of taking off tomorrow when the weather was declared unfavorable.

The San Angelo, Texas, flyer cleared his plane at the custom house and gave it a final inspection at Floyd Bennett Field, where he will take off.

AGREEMENT SIGNED

GENEVA, Switzerland, May 25 (AP).—An agreement ending the armed conflict between Peru and Colombia over the Leticia border territory was ceremoniously signed today at a public session of the League of Nations Council.

Police Probe Theory Jealousy Was Cause Of Uplands Slaying

Detectives Investigating Suggestion That Pretty Chinese Maiden Was Innocent Means of Arousing Fury of Hatchet Man Who Killed Sue Min Jim on Tuesday Night

A PRETTY Chinese restaurant girl engaged the attention of three police departments, yesterday, as the investigation into the brutal murder of Sue Min Jim, Chinese houseboy at the Uplands home of Mr. and Mrs. H. M. McGiverin, was prosecuted along more definite lines.

Robbery, as a cause of the fiendish attack, was withdrawn from the picture yesterday, to be supplanted with the theory that Sue may have aroused the jealousy of fellow countrymen over a Chinese waitress. However, police have not dropped their inquiries along political lines. They are of the firm conviction that Tuesday night's crime was a typical "hatchet murder," perpetrated either in a political or tong cause, or on account of a woman.

INQUEST MONDAY

Pending the holding of an inquest at 10 a.m., Monday, in Hayward's B.C. Funeral Chapel, investigators of three police departments, and an immigration official, have thrown their combined efforts into the investigation to bring about a solution of the crime.

Chief John Syme, of Oak Bay, is in charge of the investigation and is being assisted by Constable W. H. Douglas, also of the Oak Bay police force. Members of the city detective department and criminal identification bureau are co-operating. Corporal M. T. Berger and Detective G. J. Haywood, both of the R.C.M.P., are lending their assistance, as also is George Hart, of the Immigration department. Both Detective Haywood and Mr. Hart are Chinese linguists, and it is hoped that they will be able to uncover the motive for the crime.

Detective Harvey Bamford, finger-print expert of the city police, was unable to find any fingerprints or other marks of identification on the window through which the assailant gained access to Mr. McGiverin's home late Tuesday night. Foot marks have been found in a flower bed underneath the window, however, but the assailant, in forcing the window, trod the ground so much that his footprints were very indistinct.

JEALOUSY MOTIVE?

While an investigation was made into Sue's financial dealings, police developed a theory, somewhat substantiated, that Sue was friendly with a girl who worked in a Chi-

Continued on Page 2, Column 3

Nitro-Glycerine Explosion Blows Robber to Pieces

BLAINE, Miss., May 25 (AP). — An unidentified man was blown to bits here early today when a bottle of nitro-glycerine in his pocket exploded during a gun battle in the postoffice. The explosion rocked the postoffice building. Citizens said they surprised the man and three companions in the act of blowing the postoffice safe, and that in an exchange of gunfire, a bullet set off the explosive. The three companions escaped by automobile.

BREACH OVER MAP WIDENS

Premier Says Redistribution Fair—Motherwell Attacks Bennett Personally

OTTAWA, May 25 (CP).—Negotiations blew up and agreements appeared to have gone by the board when Premier R. B. Bennett threw a bombshell into the placid redistribution debate today. The Government, he said, had remapped the constituencies of the country fairly and didn't propose making any further changes. He intimated the Opposition could keep the House in session weeks, even months, but the bill would be passed.

In the meantime, Quebec Liberals and Conservatives had come to blows over three or four ridings, principally Levis and Yamaska and negotiations practically ceased. And Hon. W. R. Motherwell, former Minister of Agriculture, did not improve the temper of the House when he made a personal attack on the Prime Minister, referring to him as a prospective Earl and suggesting the title "Lord Gerrymander."

WARNS GOVERNMENT

Mr. Motherwell also warned the Government that without the help of Co-operative Commonwealth Federation in the next election they

Continued on Page 2, Column 5

FISHING VILLAGE SEARED BY FIRE

Flames Cause Serious Damage in Nova Scotia Hamlet—Blow to Chief Industry

PORT MORIEN, N.S., May 25 (CP).—Menacing flames that threatened late today to wipe out the waterfront section of this little fishing village had died tonight, but not before they had struck a hard blow at the community's chief industry.

Seven buildings along the shore were destroyed by a fire that started in a warehouse and spread swiftly to adjoining wooden structures. Two community-owned fishing boats, a large amount of fishing equipment, and quantities of stored fish had been lost in the flames before the Glace Bay fire department got the fire under control. Loss was estimated at about $10,000.

Priceless Relics of Early B.C.

British Columbia stands to suffer a serious historic loss—and all for $1,500.

The two "trial pieces" struck off on the machinery of the British Columbia mint in the days of the Fraser River gold rush have been offered to the Provincial Archivist, John Hosie, and he has no appropriation to secure them.

In colonial days, British Columbia decided to mint its own coinage. Machinery was obtained for the purpose and was set up. Only a few coins were struck off, however, and these are today highly prized by collectors. The last recorded sale was in London a few years ago, when a handsome price was obtained for a British Columbia ten-dollar piece.

Most highly regarded of these treasures, however, were the trial pieces struck off in silver or other white metal when the machinery was being tried out. It is these that have been offered to Mr. Hosie—and his department lacks the necessary sum to secure them for British Columbia.

Unless private citizens will display their patriotism to the extent of securing them for the Archives, these rare relics will be lost to British Columbia, where they properly belong.

Whitebait Supper Will Be Revived

LONDON, May 25 (CP).—Members of the Cabinet next month are to revive famous customs of their ministerial forebears.

Fifty years ago it was the recognized relaxation for His Majesty's ministers to be rowed in barges from the Houses of Parliament to Greenwich, and there to eat whitebait suppers at the Trafalgar and Ship Inns. The First Lord of the Admiralty is to revive the custom during the Greenwich pageant next month.

The Prince of Wales has promised to spend the night of his birthday, June 23, at the pageant.

DROUGHT REALLY OVER

SEATTLE, May 25 (AP).—Importation into Seattle in April of 797,460 pint bottles and 1,695 gallons of kegged beer from Canada was reported today by the Department of Commerce. The nation's beer imports for April were 269,948 gallons, valued at 230,901.

PROTEST WITH POLICE BATTLE

Mob of Thousand Shows Wrath on Arrival of Hitler's Ambassador

NEW YORK, May 25 (AP).—A thousand Communists and anti-Nazis, protesting the arrival of Hans Weidemann, Hitler good will ambassador to the Chicago World's Fair, vented their wrath in a pitched battle with police today after Weidemann slipped unmolested from a Brooklyn pier onto a tugboat.

Thirteen men and red-hatted women, battered in the battle, were jailed on charges of assault and disorderly conduct. Two policemen were taken to hospital after the fray; one, a sergeant, with severe head lacerations; the other, a patrolman, with a broken wrist and three broken fingers.

Weidemann landed quietly at the Battery, went to the German Consulate for a brief visit and proceeded on to Chicago.

The protest was arranged by The Daily Worker, official organ of the Communist party.

Bravery of Youth Saves Small News Seller From Death

Kenneth Quagliotti Races Down Embankment to Take Running Dive Toward Walter Gray, Aged Seven, Drowning in Harbor

WALTER Gray, seven-year-old newsboy, of 841 Broughton Street, was rescued from drowning in the Inner Harbor, yesterday evening, through the bravery of young Kenneth Quagliotti, of 208 Robinson Street.

Hearing a woman's cries for help, Kenneth turned in the direction from whence the shouts came, and saw Walter struggling in the water some distance from the airplane float on the south side of the harbor.

Jumping over the chain fence that borders the top of the embankment on the north side of Belleville Street, Kenneth raced down the green sward and across the float to take a running dive toward the drowning boy.

WAS SINKING

The tiny newspaper seller was sinking a second time when Kenneth reached him, clutched his clothing, and dragged him to the surface. He hauled the boy out on to the float, where he was picked up by Constables George Varney and Sydney Wilkinson, and taken home in the police ambulance.

On reaching home, Walter's wet clothing was removed, and he was given a hot bath and put to bed. His mother, after her first concern for the child was over, told police that the boy had been selling papers to supplement the household revenue, and that he had made 15 cents that evening.

Kenneth Quagliotti, in going to the rescue of the small paper vendor, gave no thought for himself. He dived into the water fully clothed, and had he not been a fairly strong swimmer, would not have been successful, for he was wearing a heavy leather jerkin in addition to his regular clothing. His name was secured by police from one of the witnesses to the rescue.

MEETS DEATH IN SUBMERGED CAR

Young Woman Drowned After Collision Sends Auto Plunging Into Kettle River

GRAND FORKS, May 25 (CP).—Jean Donaldson, twenty-two, daughter of P. H. Donaldson, road superintendent, was drowned at 11 p.m., Wednesday, when the automobile in which she was riding was hurled over a fifty-foot embankment into the Kettle River, which is in flood. The accident happened about a mile east of here when a front wheel of the car collided with a back wheel of a passing auto.

Down under ten feet of water, Helen McParlow, daughter of George McParlow, forestry supervisor, had presence of mind enough to work open the door of the sedan and lead the way in swimming to the surface and the shore, followed by Elmer Thompson and Roy Clark.

Miss Donaldson, also an excellent swimmer, had apparently tried to escape through the broken windshield, and was caught until overcome.

Clark may lose an eye, but neither of the other survivors was seriously hurt.

Finance Minister Outlines Methods Adopted to Save

Hon. J. W. Jones, Addressing Women's Conservative Association, Shows Source of $7,420,518 Reductions Effected in Current Budget

"WE have a large debt which we cannot repudiate. It must be met. We must carry out our obligations and undertakings. To this end Premier Tolmie is appealing for the support of the electorate to the plan for a union government, a sane and sensible and practical platform which merits the support of everyone anxious to see some betterment in the present conditions," said Hon. J. W. Jones, Minister of Finance in the British Columbia Government, in the concluding part of an address last evening before the Women's Conservative Club.

Using a chart to illustrate his remarks, Mr. Jones showed the source of the $7,420,518 reductions effected in the 1933-34 provincial budget as compared with the previous year's expenditure of $19,478,467. Among the heaviest cuts were the Department of Education, cut from $4,647,489 to $3,103,694; the Attorney - General's Department, from $2,216,303 to $1,312,721; the Provincial Secretary's Department, from $4,453,261 to $2,611,216; the Public Works Department, from $3,589,311 to $1,791,261, and the Department of Lands, from $1,375,659 to $623,974.

REVENUE INADEQUATE

"In the last twenty-three years there have been only two years in this province when the revenue has exceeded the expenditure, and in these two years the surplus amounted to only half a million dollars. I want to emphasize at this time that your taxes cannot be reduced until the revenue exceeds the expenditure," Mr. Jones declared, in answering the challenge of one of the opposition parties that, if elected to power it would undertake to reduce taxes. How, the speaker asked, was it possible to do this when it was impossible at the present time to balance the budget. Even a national bank could not cure the present condition; nor could the controlling of the amount of farmers' produce or any of the other suggested remedies effect the cure. Little wonder that the electorate was confused in the face of so much criticism from the Opposition.

When the present Provincial Government came into power, it fell heir to the P.G.E., land settlement schemes, and various other undertakings, "growing babies," "foundlings," which required more and more for their upkeep at a time when the depression had hard hit the industries and trade of the Province, as well as the rest of the world.

SADDLED WITH DEBT

When the Tolmie Government took over, it inherited a $119,000,000 debt, although the Province was in the proud position, in 1910, of having a cash balance in the treasury of $10,000,000 surplus. At the end of 1917 that had disappeared, and a debt of $23,500,000 had been piled up, increased to $119,000,000 by 1928, this representing an increase, in twelve years, of $96,000,000, or approximately $8,000,000 a year; $19,000,000 of this had been expended in roads, bridges, etc.; $9,000,000 in unemployment relief; $3,500,000 in public buildings, so that the money had not been actually squandered.

The staggering part of the present problem was the enormity of the interest charges. When he took over the portfolio, the revenues were $27,000,000. These had dropped down to $20,000,000 per annum. Expenditures in 1929 were between $30,000,000 and $31,000,000; but these had been cut by $9,000,000 during that period to meet the drop in revenue.

AT LOW RATE

Mr. Jones showed that at the present time the Province was borrowing money at a cheaper rate than during the time that John Hart was minister of finance, the rate in 1918 being 6.88 per cent, whereas the present Government had never paid more than 6.77 per cent interest, and had even borrowed as low as 4.29 per cent. Within the next few months he anticipated the Government would be able to borrow as low as 5 per cent.

The enormous increase in the number of unemployed in the province also had to be recognized. The Government today was caring for more than 129,000 men, women, and children, whereas in 1930 there were only about 26,000, and the following Winter only 77,000. Since 1931, $17,000,000 had been spent in the province caring for the unemployed.

Yet, in the face of these responsibilities, the British Columbia Government was reducing the budget. There had been criticism that they had also increased the taxes, but only about three new taxes had been introduced by the present Government, including the meal tax, the revenue from which would be devoted to hospital maintenance. Even the increase in tax on gasoline and motor vehicles would not meet the cost of upkeep of roads in the province.

H. Despard Twigg and Reginald Hayward, members for Victoria, also briefly addressed the meeting, which was presided over by Mrs. Roberts, president of the Conservative Women's Association. Miss C. Dennison, contralto, accompanied by Lawton Partington, contributed a much-enjoyed vocal solo, and after Mr. Jones' address, the entire gathering rose and heartily cheered him, singing "For He's a Jolly Good Fellow."

POLICE PROBE THEORY JEALOUSY WAS CAUSE OF UPLANDS SLAYING

Continued from Page 1

nese restaurant. His activities are being checked, and his companions carefully questioned to ascertain whether this waitress may have been the cause of jealousy on the part of one or more countrymen.

Inquiry into the bank drafts which were found in Sue's room revealed that the victim had a wife and one daughter living in Toy Sun, China, and that the money was sent to them. Sue also had a savings account of more than $600. No trace of the $50 he had last Saturday has been found, however. A few pieces of silver was all that was found on his clothing, but the fact that his clothes had not been rifled, or his room disturbed, precluded the theory of robbery with violence, police stated.

TONG INQUIRY

Police would not enlarge upon the angle of a woman in the case, other than to say that this was but one angle upon which they were working. Others have been detailed to follow up the political or inter-tong strife end of the inquiry.

Dr. J. H. Moore performed an autopsy on the body of the victim yesterday and informed police that Sue had received fourteen blows on the head with a sharp, heavy instrument. His face was slashed beyond recognition. A Chinese meat axe, or the old ceremonial "hatchet" used by tongs, is believed to have been used by the assassin.

NO TRACE LEFT

Whoever the murderer was, he knew the lay-out of the basement in which Sue's bedroom was located, and was familiar with the servant's habits. The assailant also took the greatest of care in perpetrating the crime. There is not the slightest trace of him left to give police a clue as to his identity. Only the trampled earth beneath the servant's window was left to show where the intruder had worked.

Entering into the inter-tong strife theory are developments that have taken place during the past eight or nine months in Nanaimo, Vancouver, and in a mild way, in Victoria, over the importation of a theatrical company. Whether Tuesday's crime has any connection with this quarrel has yet to be definitely determined.

MANY WELL-KNOWN NAMES ON LISTS OF PREFERRED CLIENTS

Continued from Page 1

Other major developments in the day's inquiry included:

A statement on behalf of the Morgan house that it had participated in marketing $6,024,444,200 of securities since January 1, 1919, without "high pressure salesmanship," and favored legislation to require full publicity on profits from marketing stocks and bonds.

ADMITS HUGE PROFIT

Testimony by George Whitney, a Morgan partner, that he made $889,000 on a single transaction in the stock of Johns-Manville Corporation, but denial that he profited from inside knowledge as a director of the company.

Explanation by J. P. Morgan, senior partner of the firm, that he paid income taxes in Great Britain in 1931 and 1932, when he paid nothing in the United States, because of a difference in the laws.

A statement by McAdoo that though he made $4,900 on one stock purchase from Morgan, his net on three such purchases was a loss of $2,565, and an assertion that he was not a "preferred client" of the big bank.

HOPED TO RECIPROCATE

Submission of letters from John J. Raskob and others thanking the Morgan house for offering them stock at below market levels, and the expression of hope by the former chairman of the Democratic National Committee that he might some day reciprocate.

Agreement by the committee to decide tomorrow whether to make public the closely-guarded partnership agreement of the house of Morgan and the list of individuals who have deposits of $100,000 or more with the firm.

A suggestion by Ferdinand Pecora, the committee counsel, that the Morgan firm lost a possible profit of $8,623,000 by selling Alleghany Corporation stock to a special list for $20 when its price was many dollars higher.

MAILS RATHER SLOW

LOS ANGELES, May 25 (CP).—A letter was dropped into a mail box here by Charles D. Brower to a friend at Point Barrow, Alaska. In about ninety days, Brower himself will deliver it. Brower is postmaster at Point Barrow and he'll beat the letter up there by several weeks. Point Barrow's eleven white residents and 500 Eskimos have only five mail deliveries a year.

Florida was discovered on Easter Sunday, 1513, by Ponce de Leon, who landed near the site of the present St. Augustine in search of the fountain of perpetual youth.

Board Prefers Written Tests

A further request to the Minister of Education that all grade eight students should write entrance examinations for high school instead of being recommended, was ordered to be sent at a meeting of the Saanich School Board last night. The board unanimously passed a motion by Trustee W. P. Jeune reaffirming its stand in the matter and requesting a final decision from the minister.

It was pointed out in discussion, after the reading of correspondence between the board and the superintendent of education, that owing to the death of the municipal inspector, J. M. Paterson, the recommendation system would not prove satisfactory this year and the board felt that all-written examinations was the only fair method to be adopted.

BREACH OVER MAP WIDENS

Continued from Page 1

wouldn't elect forty members in the whole Dominion. The C.C.F., he said, was really the left wing of the Tory party.

The Prime Minister threw his bombshell during a speech made by A. F. Totzke (Lib., Humbolt). "Isn't the position this," he asked the Liberals, "you say we should redistribute Saskatchewan your way and we say we will not. We are not going to. Isn't that the story?"

"No," returned Mr. Totzke, "I cannot agree to that. The redistribution in Saskatchewan I say should be done in a fair way and there was no necessity for all this."

HAS BEEN DONE FAIRLY

"The answer," replied Mr. Bennett, "is we have done it fairly—and we are not going to undo it—" It was clear in Saskatchewan that adjustments had to be made in the North to take care of the influx of settlers there, added the Prime Minister.

"We have gone into it, spent months at it and have arrived at a conclusion how those changes should be made," continued Mr. Bennett. "Now the question is, although we are the majority, are we to accept the will of the minority? We are not going to do so."

For several hours the House had discussed in a placid manner the redistribution bill. Rt. Hon. Mackenzie King, leader of the Liberals, had suggested that future redistributions be drafted by a commisssion of judges, selected from different parts of the country. The object would be to remove the delicate question from the field of politics.

FAVORS P.R. SYSTEM

The Liberal leader also committed his party to a partial application of the system of proportional representation, especially in cities and large municipalities. Only through a system of that type could minorities be represented and a true verdict be returned by the electorate, he said.

Then came the Prime Minister's bombshell and wide-open breaches between the parties. It was believed strenuous debate would continue on Quebec and Saskatchewan ridings with the possibility of several members making protests over changes in Ontario.

NORMAL TUTORS ARE PROTESTED

Esquimalt School Board Opposed to Student Teachers During May

Protesting against the practice of allowing Normal School students to teach during May, Trustee Alex Lockley, at a meeting of the Esquimalt School Board last night, sponsored a resolution suggesting that the students teach before Easter. The resolution will be forwarded to the Department of Education.

In his protest, Trustee Lockley contended that it was "bad enough to put strange teachers into the rooms for a week, so late in the term, but to allow inexperienced young men and women to teach is suicidal."

PRINCIPAL'S STATEMENT

Hugh W. Creelman, principal of Lampson Street School, told the board that he had communicated with the Normal School principal last year, and was given to understand that the students would not come so late this year. However, Mr. Creelman explained that since that time a new principal had been appointed to the Normal School. "This is the latest they have ever taught," said Mr. Creelman.

Trustee Lockley maintained that since June examinations were of so great importance, pupils were distracted from their routine work by the appearance of the students.

CONCERT SANCTIONED

The board ratified a proposal from the high school requesting a concert to be held on June 10 in aid of school funds.

Average attendance at the high school during April was 93.3 per cent, while at the public school 95.2 per cent attended.

Accounts amounting to $518.53 were ordered paid, as was the salary account of $2,960.74.

Strew Cases of Liquor on Track

VANCOUVER, May 25 (CP).—Breaking into a Canadian Pacific Railway freight car eastbound from Vancouver late Tuesday night, thieves threw off sixty-five cases of liquor. Late today railway officials stated that fifty-six cases had been picked up along the right of way east of Mission Junction, about fifty miles east of Vancouver.

JAILED FOR MAILING SWEEPSTAKE TICKETS

SEATTLE, May 25 (P).—Charged with sending sweepstakes tickets through the mails in violation of United States postal laws, John Pravadoris, thirty-eight, of Vancouver, B.C., was being held in the county jail today in lieu of $1,000 bond. He was arrested Wednesday in a downtown hotel by George E. Moser, postoffice inspector, and bound over to the grand jury after a hearing before Commissioner H. S. Elliott.

FOUND UNDER ENGINE

VANCOUVER, May 25 (CP).—A verdict of accidental death, with no blame attached to anyone, was returned today by a coroner's jury which investigated the death of George Fraser Eden, eighteen, of 575 East Columbia Street, Sapperton, who died Saturday night at the General Hospital. He was discovered at 11:30 p.m., on May 18, under a Great Northern Railway engine near the Woodland Drive viaduct.

NEW

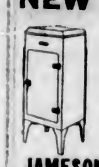

General Electric Jr. Refrigerator $179.50

JAMESON'S ELECTRICAL Ltd. 717 FORT ST. Phone G 1828

Spring Woolens

You can now get a Beatty Rebuilt Washer for as low as $39.50. Guaranteed in every way. It will relieve you of that problem—"How am I going to get the heavy blankets washed? I most certainly dread them."

Beatty Washer Store Phone G 7511 1609 Douglas St.

LOT OF LUMBER FOR A LITTLE MONEY

LEMON, GONNASON CO. LTD. Victoria, B.C.

COOK WITH OIL

Clean, convenient, modern . . . these are advantages of the Bowser ABC oil burner. Fits any type range. Fully guaranteed.

HATT'S HARDWARE

Moving, Packing, Shipping, Storage

Get Our Free Estimate

Call G 7631

ESTD. HEANEY'S 1890

3 STORES

POPULAR CASH - 1317 DOUGLAS ST.- E 2431
PEOPLES' CASH - 727 YATES ST. G 5931
SELF SERVICE - DOUGLAS ST.

BATCHELOR'S and CASH CARRY

Highest Quality—Lowest Prices

Fresh Creamery Butter, per lb.	22c	Extra Selected Alberta Butter, per lb.	24c
3 lbs. for	63¢	3 lbs. for	69¢
Fresh-Made B.C. Grass Butter, lb.	26c	Pure Refined Lard, per lb.	10c
3 lbs. for	76¢	3 lbs. for	29¢
Best Foods Mayonnaise, 8 oz.	21c	Kraft Cheese, ½-lb. pkts.	15c
16 oz.	39¢		
Squirrel Peanut Butter, glass barrel jars	16c	Squirrel Peanut Butter, in your own container, 2 lbs. for	21c

Delicious Mild-Cured Breakfast Bacon, per lb., 18¢; piece, 16¢
Mild-Cured Back Bacon, per lb., 18¢; piece 16¢
Finest Cottage Rolls, per lb. 14¢
Finest Picnic Shoulders, per lb. 12¢

Finest Mild Cheese, per lb.	16c	Fancy Matured Ontario Cheese, per lb.	25c
Fletcher's Honey-Spiced Ham, ½-lb. pkts. for	12c	Roast Leg Pork, per lb.	25c
Finest Boiled Ham, per lb.	29c	Fletcher's Delicious Roast Ham, per lb.	40c
Home-Made Veal Loaf, per lb.	25c	Finest Ham Bologna, 2 lbs. for	25c
Tasty Corned Beef, sliced, per lb.	15c	Finest Wieners, per lb.	19c

Jameson's or Blue Ribbon Tea, per lb., 32¢; 2 lbs. 65¢
Jameson's Coffee, per lb., 32¢; 2 lbs. 65¢
1 lb. Red Bag Reception Tea, 1 lb. Fresh-Ground Coffee, 45¢

Fresh-Ground Reception Coffee, per lb., 32¢; 2 lbs., 60¢	Fresh-Ground Malahat Coffee, per lb., 27¢; 2 lbs. 52¢
Ormond's or Red Arrow Sodas, 2 pkts. 35¢	Ormond's Empress Sodas, 2 pkts. 25¢
Reception Orange Marmalade, 4-lb. can 35¢	Empress or Holsum Pure Strawberry Jam, 4 lbs., 49¢
Empress Marmalade, 32-oz. jars 25¢	Malahat Strawberry Jam, 32-oz. jars 32¢
Heinz Ketchup, per bot., 17¢ 3 for 50¢	Heinz Tomato Soup, 4 for 29¢
Peas or Corn, 10¢ 2 for 19¢	Quaker Tomatoes, 2¼'s, 2 for 19¢
Jameson's Baking Powder, 12 oz. 19¢	Kellogg's Corn Flakes 8¢ 3 for 23¢
Kellogg's All-Bran 18¢	Grape-Nuts Flakes 10¢ 3 for 29¢

MILK AT A NEW LOW PRICE
Baby cans 5c | Talls 10c

Oxydol or Chipso, large pkts., for 17¢	Kirk's Castile Soap, 4 bars for 19¢

FINEST WHITE FLOUR PROCURABLE

Mother's Best, 49 lbs. $1.15	Mother's Best, 24 lbs. 62¢
Australian Pastry Flour, 10's	24¢
Wild Rose Pastry Flour, 10's	35¢

Juicy Grapefruit at 4 and 6 for 25¢	Sunkist Lemons, per doz., 17¢ and 39¢
Fresh Dates, 4 lbs. 19¢	Pitted Dates, 2 lbs. 19¢
Fresh Crystalized Ginger, 2 lbs. 29¢	Finest Glace Cherries, lb., 29¢
Ontario Candied Honey, per lb. 11¢	Chocolates, hard or soft centres, per lb. 20¢
Scotch Mints, per lb. 20¢	Pure Maple Sugar, per lb., 23¢
Ripe Bananas, per doz. 30¢	No. 1 Ripe Tomatoes, lb., 20¢
Fresh Local Asparagus, per lb. 15¢	Large Local Head Lettuce, 2 for 15¢

NAVEL ORANGES—Very Sweet and Juicy.

2 dozen for 25¢	2 dozen for 35¢
Per dozen 25¢	3 dozen for 70¢
Per dozen 35¢	3 dozen for $1.00

Finest Fresh Meat at Our Yates St. Store
The People's Cash

Prime Rolled Roasts, lb., 12¢	Loin Pork, per lb. 20¢
Loin Lamb, per lb. 20¢	Liver, per lb. 10¢
Pot Roast, per lb. 9¢	Pure Pork Sausages, 2 lbs. for 25¢
Hamburg Steak, per lb. 9¢	
Shoulder Lamb, per lb. 12¢	Cottage Cheese, per lb. 15¢

THE WAREHOUSE GROCERY

845 Yates Street ★ Above Capitol Theatre

Our Prices Are Consistently Lower

Specials for Friday and Saturday

ALL SPICES—Empress	7c
Crosse & Blackwell's Vinegar, Qts.,	24c
MOLASSES	28-Oz. Tin 16c
MINUTE TAPIOCA	Per Pkt. 13c
FINEST JAP RICE	5 Lbs. for 19c
AUSTRALIAN SULTANAS	2 Lbs. for 21c
OXO CUBES	Large Size Tin 21c
Evaporated Milk	Talls 10c, Baby Size 5c
GOLDEN BANTAM CORN—Royal City	11c
REGAL SHAKER SALT	10c
OXYDOL	Small Pkts. 8c
Graham WAFERS—Ormond's,	1-Lb. Pkts. 17c
ORMOND'S EMPRESS SODAS	13c
DALO COFFEE	1-Lb. Pkt. 20c
COCOA—Jameson's	1-Lb. Pkt. 21c
O'Cedar Polish, 25c Size	18c
EUREKA Bleach	10c
Johnson's Liquid Wax, 1 Pts.	64c
Polishing Cloth Free	
VASELINE	4-Oz. 15c
RHUBARB	5 Lbs. 8c
Butter, No. 1 Alberta, 1 Lb.	22c
3 lbs.	65c
DOG BISCUITS—Spratt's	5-Lb. Sacks 46c

ELEANOR ANN CAHILL MARGARET CAHILL MRS. MARGARET CAHILL CAROL LOU CAHILL

"Try my method for keeping clothes nice"

says this clever young mother

How does a mother of three *little* girls manage to do all her own housework and washing—YET LOOK SO CAREFREE AND YOUNG?

Certainly she doesn't do it by hanging over a washboard—nor by spending long hours on patching and darning!

Not that little Margaret and Eleanor Ann and Carol Lou aren't dainty and fresh every day in their crisp printed and embroidered frocks! Mrs. Cahill has a recipe for laundering that saves her work and keeps the clothes new-looking. She washes everything in CHIPSO.

"I believe in soaking, rather than rubbing," she told us. "It makes the clothes last longer. Chipso's suds loosen dirt in no time. A few minutes' soaking . . . a quick squeeze through the billowy suds . . . a thorough rinse . . . and my washing is done. My white clothes are white as snow. My colored clothes don't fade. And I find Chipso safe even for my daintiest silk underwear and our softest woolen things."

How can Chipso save the time and work of hard rubbing—yet be so SAFE? Because Chipso is not adulterated with harsh, "dirt-cutting" ingredients which weaken fabrics, break down colors and make your hands sore. Chipso loosens grime by being SOAPIER. Its RICHER SUDS are gentle to everything but dirt.

Like Mrs. Cahill, you will want a package of Chipso at your sink, too, for washing dishes and cleaning woodwork and linoleum. Such a small amount of Chipso makes a big, lasting, SAFE suds, that you will find it most economical. Get a big package of Chipso from your grocer this week—it is now offering you greater value than ever before!

Chipso *makes clothes wear longer*

MADE IN CANADA

PIGGLY WIGGLY
Canadian Products FIRST

★ **FRIDAY, SATURDAY AND MONDAY**
MAY 26, 27, 29

Make These Savings on Your Week-End Shopping!

Specials in Our Meat Market

Shoulder Pot Roast	A-1 Steer. Lb.	9½c
Boiling Beef	Lean Plate, Lb.	6½c
Corned Beef	Our Own Cure. Lb.	7½c
Sausages	The Best in Town. 2 Lbs.	25c
Pork Roast	Corn Fed. Lb.	12½c
Heinz Pickles	Sweet Mixed. Lb.	23c

All Kinds of Cooked Meats and Fresh-Killed Poultry.

MARMALADE	Naboh Orange 32-Oz. Jar	25c
SALT	Regal Shaker Carton	10c
SWANS DOWN	Biscuit Mix Large Pkg.	29c
CORN MEAL	Buckerfield's 32-Oz. Pkg.	10c
CORN FLAKES	Kellogg's 3 Pkgs.	25c
BARLEY	PEARL Lb.	5c
TAPIOCA or SAGO	Lb.	5c
WHITE BEANS	Small 3 Lbs.	10c
GREEN BEANS	Dry 3 Lbs.	10c

THE FREEDOM OF THE STORE

Piggly Wiggly offers you the freedom of selecting what you please without persuasion—the freedom to take what you like from the shelves—to examine it at leisure and to arrive at your own decision.

CRISCO 3-lb. Tin 59c

FRESH FRUITS AND VEGETABLES

TOMATOES	HOTHOUSE No. 1 Quality Lb.	19c
CARROTS	CALIFORNIA Good Large Bunches 2 For	15c
GREEN PEAS	FRESH Well-Filled Pods 3 Lbs.	25c
POTATOES	CALIFORNIA Finest Quality 4 Lbs.	23c
ORANGES	GOOD SIZE Seedless, Juicy Doz.	21c
GRAPEFRUIT	FINEST QUALITY Juicy 6 For	25c
BANANAS	GOLDEN RIPE FRUIT. Doz.	33c

CANNED MILK	All Kinds Small tin 5c	Tall	10c
BLUEBERRIES	King Beach 2's	Tin	8½c
PINEAPPLE	Singapore Sliced 2's	Tin	7½c
CHERRIES	Royal Anne, Royal City 2's	Tin	12½c
PEACHES	Lynn Valley—Delicious Flavor 2's, squat	Tin	14c
Strawberry Jam	Sundale, Made by Empress Co. 4 lb.		39c

ROYAL CITY VEGETABLES

PEAS Sieve 3, 2's	Tin	11c	
PEAS Sieve 4, 2's	Tin	10c	
PEAS Sieve 5, 2's	Tin	9½c	
TOMATOES Large, 2½	Tin	10c	
PUMPKIN Large, 2½	Tin	10c	
BEANS Whole Green, 2's	Tin	12½c	

AYLMER *Strained* INFANTS FOODS
All Varieties Tin 9c
Ten VARIETIES
RECOMMENDED BY DOCTORS

ROBIN HOOD OATS With China Large Pkg.		22c
HONEY—Pride of Ontario 2 lb. 3 oz.	Tin	25c
PICKLES Bread and Butler	Jar	19c
SHRIMP—Ready Lunch Wet or Dry Pack	Tin	15c
TUNA Friar Fancy, ½'s	Tin	15c
SARDINES King Oscar	Tin	11c
CORNED BEEF Libby's or Boyril	Tin	11c
PRUNES—Moist California Med. Size 60-70's, Lb. 9c	3 Lbs.	25c
CATSUP—Aylmer, 24, 2's, Tall Tins	Each	10c

Pork and Beans	Libby's 16-oz. Tin	5½c	
KRAFT VELVEETA CHEESE	½ Lb.	14c	
KRAFT SALAD DRESSING	12 Oz.	19c	
CATSUP	AYLMER 12-Oz. Bottle	12½c	
QUEEN OLIVES	LIBBY'S 5's Bottle	8c	
VITTUCCI OLIVE OIL	"MAP OF ITALY." 8-Oz. 21c	16-Oz.	37c
BROOMS	Regular 60c Value for With FREE Jig-Saw Puzzle		49c
TOILET SOAP	BIG BATH Bar	5c	
TOILET SOAP	ROSEDALE 6 Bars	15c	
TOILET TISSUE	BALSAM 2 Large Rolls	15c	
CHIPSO	Large Pkg.	15c	
CHLORIDE OF LIME	Tin	7½c	
SANI-FLUSH	Tin	25c	
CLOTHES PINS	3 Doz.	10c	
KRAFT CREAM CUPS	Pineapple, Relish or Pimento Each	12½c	
McLAREN'S CHEESE	Cream or Pimento Small 8c	Med.	13c
BUTTER	PIGGLY WIGGLY Fancy quality Lb. 24c	3 Lbs.	68c
BUTTER	SUNSET GOLD In cartons Lb. 26c	3 Lbs.	74c

COTTAGE ROLLS - Lb. 14c

Friday Morning Only, 9 Till 11
BUTTER PIGGLY WIGGLY Fancy quality 3 Lbs. 63c

BACON
RED LABEL—Sliced Side, ½ Lb. 11c Lb. 20c
SWIFT'S PREMIUM—Sliced Backs, ½-Lb. Cello. Pkg. 17c

Dept. of Pensions, Provincial, and City Relief Orders Gladly Accepted at ALL PIGGLY WIGGLY STORES

VISITORS SOUND CITY'S PRAISES

Appreciation Expressed to Victorians in Hospitality Accorded Rotary Conference Visitors

Members of the local Rotary Club, the management of the Empress Hotel and the citizens of Victoria generally came in for warm compliments from visitors who spoke before the Rotarians' luncheon meeting yesterday. William McGilchrist, Jr., the retiring governor of the club, speaking of the way in which the Empress Hotel had met the organization in the way of accommodation, asserted that there was no doubt that the generous action had added very materially to the attendance of delegates to the conference.

J. W. Dinsmore, the governor-elect, praised the way in which J. K. Hodges, the manager, and every member of the staff had contributed to the comfort of the visitors and had vied with one another in making them feel at home. This was supported by J. Murray Hill, director of Rotary International.

Mr. Hodges expressed himself as gratified with the evidence that they had assisted the conference by making the delegates happy and contented while they were the guests of the hotel. He said he would convey to the staff the thanks offered.

HAPPY RECOLLECTIONS

Mr. Hill, who had been in attendance at the Rotary International gathering here last year, recalled the very happy recollections he had of that gathering and was delighted to come back again. The Victoria club was a real force in Rotary on the Pacific Coast.

While the various officers and members of the club came in for special praise, the work done by Percy Scurrah, as chairman of the executive committee, was specially mentioned by visitors and members. With him, they coupled Mrs. Scurrah, Mrs. R. W. Mayhew and Mr. and Mrs. Herbert J. Pendray. C. H. French, president-elect, came in for praise also, together with all the other members of committees.

Appreciation was expressed to the secretary, T. J. Goodlake; the assistant secretary, T. P. McConnel; the sergeant-at-arms, John Johnson, for their efficient work.

SPEAKER IS ONCE MORE BEREAVED

Mrs. Margaret Ann Black Dies in Vancouver in Her Ninety-Second Year

VANCOUVER, May 25 (CP).—Captain the Hon. George Black, Speaker of the Canadian House of Commons, suffered his second bereavement within two months, when his mother, Mrs. Margaret Ann Black, died at her home, in Vancouver, on Tuesday, May 23. She had failed in health steadily since the death of her husband, the late W. A. Black, at the age of ninety-four. Mrs. Black was in her ninety-second year.

Two other sons survive, William Black, of West King Edward Avenue, Vancouver, and John Black, of Seattle.

The late Mrs. Black, whose maiden name was Bedell, was born in Woodstock, N.B., of United Empire Loyalist stock. She had lived in Vancouver since 1906, after having spent the preceding five years in the Yukon.

Rev. Mr. Clark, of Holy Trinity Church, will conduct the funeral service, on Friday, at 2 p.m.

SAME INSURANCE RATES FOR 1933

Season Extended One Week Longer Only Change—Schedule of Elevator Charges Ready

OTTAWA, May 25 (CP).—Insurance rates on the Hudson Bay route will be the same this season as last year, it was announced by the Department of Marine today. The rates, however, will extend to October 7, which is a week longer than a year ago. The rates apply to the hulls and machinery of ships using the route.

Word has been received from the Canadian High Commissioner in London that a conference between the chairman of the Imperial shipping committee and the joint hull committee had decided that the rates on hulls and machinery would be the same as in 1932 for the Hudson Bay route, but that the minimum rates would extend from August 10 to October 7. From October 8 to October 15, the rates would be increased 25 per cent.

A schedule of elevator rates at Churchill has now been filed with the Board of Grain Commissioners, but, pending approval, it has not yet been given out. Last year no elevator charges were made at Churchill.

BANK CLEARINGS

WINNIPEG, May 25 (CP).—Bank clearings for the week ending May 25, 1933, for the principal cities in the Dominion, are as follows:

	1933	1932
Halifax	$1,867,816	$1,831,309
Saint John	1,405,418	1,409,336
Moncton	694,391	624,008
Quebec	2,335,454	2,448,591
Montreal	55,336,369	50,502,489
Ottawa	3,324,958	3,885,464
Kingston	374,344	483,743
Peterboro	397,674	495,956
Toronto	78,541,883	58,455,045
Hamilton	2,702,108	3,098,190
Kitchener	735,535	646,612
Brantford	644,085	726,385
London	1,683,231	1,853,586
Sarnia	304,157	309,430
Sudbury	393,563	394,875
Port William	380,587	433,435
Winnipeg	50,108,015	27,839,240
Brandon	199,983	235,930
Regina	1,858,180	2,918,731
Moose Jaw	357,442	438,844
Saskatoon	873,943	1,133,846
Prince Albert	183,488	303,968
Lethbridge	217,596	221,893
Edmonton	2,346,309	2,989,566
Calgary	4,790,390	3,909,371
New Westminster	377,735	430,106
Vancouver	11,180,078	10,098,134
Victoria	1,111,488	1,056,674

Headline in exchange: "Driver Had Taken Only Two Lessons Before Hitting Tree."

Some people learn very quickly.

A Minneapolis woman was cut by glass when a bottle of milk exploded. Wonder what those Minnesota cows are drinking nowadays.

Tiger Shark Victorious

FOUR remarkable pictures, the first of their type ever filmed, showing the fight that took place at the bottom of the sea, in Samarang, Dutch East Indies, between a tiger shark and a giant octopus. The cuttlefish's sucking tenacles proved of no avail on the shark's tough hide, and once in proper position for an attack, the shark's rows of needle-like teeth soon put an end to the octopus' career. When the enterprising cameraman was assigned the difficult task of photographing a fight of this nature for the movie "Samarang" (out of the deep), his knowledge of physics brought him success and these pictures. He knew that no water would enter a glass if the glass were inverted when being placed in the water. So he had a huge glass box, reinforced with steel bands, built to accommodate him and his movie outfit. This apparatus was placed on the ocean bottom off Samarang and a bait was placed to attract the tiger shark. Mr. Shark soon came speeding along and was enticed by the bait and then by the prospect of the octopus hovering nearby. The twenty-minute battle that ensued afforded these remarkable pictures. The top picture shows the shark manoeuvring about seeking a favorable position in which to attack the octopus which is shown above the man-eater. The shark rolls on his back to strike his victim from underneath, a necessary movement because of the position of the shark's mouth. Picture No. 2 shows the shark closing on his all but helpless victim. The death grip, once obtained, is never relinquished until the ugly monster of the deep is dead. Picture No. 3, a dying agony of the octopus. The shark is settling on the bottom of the ocean as the fight nears its end. The bottom and best picture of all shows the shark dining off one of the tenacles of the now dead octopus.

WILL FIX VALUE OF PIERS ISLAND

Exchequer Court of Canada to Hold Sitting at Courthouse in Victoria on Friday, June 9

A sitting in Victoria of the Exchequer Court of Canada has been set for Friday, June 9. At that sitting the case connected with the taking over by the Crown of Piers Island for the purpose of constituting a prison for offending Doukhobors will be argued.

In a notice received by Sheriff H. W. Goggin, who is an officer of the Exchequer Court, the information is given that with the court sittings opening in Vancouver on June 5, it is the hope that the sitting here may be on June 9. If there is any change of date necessary, due notice will be given.

In arriving at a valuation for the use of Piers Island, the Crown will be represented by Lindley Crease, K.C., and Gordon Cameron, of this city. C. H. O'Halloran will appear as counsel with R. D. Harvey representing the owners of the property, who are defendants in the action. The case is one for the fixing of the valuation for the property which has been expropriated by the Crown for the purposes for which Piers Island is now being used.

"You look very seedy."

"No wonder. I work on carrying iron girders all day."

"How long have you done that?"

"Start tomorrow." — Hummel, Hamburg.

McDonald's, Y.M.I. And Shawnigan Win Ball Games

SHAWNIGAN LAKE, May 25. — Beavers, McDonald's Service and Y.M.I., three of Victoria's best softball squads, journeyed to Shawnigan yesterday to participate in exhibition fixures. Moose were scheduled to play, but were unable to make the trip, Y.M.I. filling the vacancy.

McDonald's Service and Beavers played tight ball in the first game, McDonald's coming out on the long end of a 6 to 5 score.

Shawnigan clashed with McDonald's in the second fixture, to lose with a score of 6 to 1. Heavy batting by McDonald's and errors on the local nine were mainly responsible for the defeat. The Lake squad took on Beavers in the third game, to win, 12 to 2. A little of last year's championship form was in evidence in this game, with a minimum of errors. Y.M.I. won by an 8 to 0 score from Shawnigan.

RACE DRIVER HURT

INDIANAPOLIS, May 25 (AP).—William H. (Speed) Gardner, veteran Pittsburgh driver, received a broken left thigh and severe abrasions here, late today, when he was thrown from his car while trying to qualify for the 500-mile race to be run next Tuesday.

Charles Schneider, of Trufford, Pa., who was riding with Gardner, escaped with only a shaking up.

Gardner lost control of his machine, which struck the lower retaining wall.

Can be obtained at all Drug Stores
Special Agents
VANCOUVER DRUG COMPANY'S EIGHTEEN STORES

AGED SEALER IS CALLED TO REST

Harold Waldemar Tennyson, Eighty-Two Years Old, Came to Victoria in 1882

There passed away, at St. Joseph's Hospital, Harold Waldemar Tennyson, of 740 Johnson Street, aged eighty-two years. Mr. Tennyson was born in Copenhagen, Denmark, and came to Victoria in 1882, at which time he joined the sealing fleet operating out of this port. In 1893 he took ship with the E. B. Marvin and sailed from this city, later being seized off the Copper Island, on the Russian Coast, and in company with others was imprisoned for several months. Upon returning he farmed in the Bella Coola district, then made his home at Metchosin, and has resided there for the past thirty years.

Funeral services will be held tomorrow, the cortege proceeding from the S. J. Curry & Son Funeral Home to St. Andrew's Cathedral, where Mass will be celebrated at 9 o'clock by Rev. Father O'Neill. Interment will be in Ross Bay Cemetery.

INCORPORATIONS ADD NEW FIRMS

Construction and Mining Companies Lead in Fresh British Columbia Licences

Construction and mining companies predominated in the list of new British Columbia incorporations this week, with Vancouver taking the lead. The list was as follows:

Aetna Storage & Cartage Company, Ltd., $10,000, Vancouver.

Cochrane Construction Company, Ltd., $50,000, Vancouver.

Corporate Investors, Ltd., 50,000 shares of no par value, Vancouver.

Electro Ore Recoveries, Ltd., $10,000, Vancouver.

Fairview Amalgamated Gold Mines, Ltd. (N.P.L.), $100,000, Vancouver.

International Service, Ltd., $10,000, Vancouver.

Morning Star (Fairview) Gold Mines, Ltd. (N.P.L.), 3,000,000 shares of no par value, Vancouver.

Retail Credit Grantors' Bureau, Ltd., $25,000, Vancouver.

Union Milk Company, Ltd., $10,000, Vancouver.

Vancouver House Remodellers, Ltd., $10,000, Vancouver.

Vidette Gold Mines, Ltd. (N.P.L.), 1,000,000 shares of no par value, Vancouver.

Young & Gore Tugboat Company, Ltd., $70,000, Vancouver.

The N. A. Timmins Corporation was licensed as an extra-provincial concern, with head offices at Montreal and Vancouver, and paid-up capital of $50,000.

JUNIOR CHAMBER WELL SATISFIED

Members of Committee Hope to Break Even Financially on May 24 Celebration

"We expect to break about even with our receipts and expenditures," said P. E. George, president of the Junior Chamber of Commerce, in connection with the May 24 celebration which was sponsored by the Junior Chamber.

Mr. George expressed himself as well satisfied with the co-operation of the citizens generally to make the day a success. Although the day, he said, was not all that it might have been in the matter of weather, nevertheless, good crowds attended all of the events.

Members of the committee of the Junior Chamber who had charge of the celebration were: P. E. George, general chairman; Harold Palmer, secretary-manager; Frank Timmis, chairman of tickets; George Beck, chairman of fireworks display; Aubrey Jones, chairman of entertainment; Leslie Osborne, chairman of sports; Frank Partridge, chairman of vaudeville, and James Browning, John Baxter, Donald Brake, Warren Martin, G. A. Dyson, Sr., assistance to the chairmen.

On the Sunday before Easter the old Palm Sunday custom of the distribution of "Pax cakes" was observed in an English parish in Herefordshire, England. The cakes are emblems of peace, and in ancient times were a factor in reconciliation, friends who had become estranged being invited to share their cakes and let bygones be bygones.

ESTABLISHED 1901
Angus Campbell & Co. Ltd.
LICENSED GOVERNMENT AGENTS
GRAY PRINTED SILK SCARFS at 98¢ and $1.39

B. & K.
Have stood the test of exacting business demands for 55 years. Consult us and be cheerfully advised on the following lines:
Flour - Feed - Hay - Grain - Sprays - Fertilizers and Seeds of All Varieties Supplied in Any Quantity
THE BRACKMAN-KER MILLING CO., Ltd.
Phone G 4155—Connecting All Departments
Corner Broad Street and Pandora Avenue
DISTRIBUTORS OF "PURITY" FLOUR—THE FLOUR THAT BETTERS THE BREAD

REAL ESTATE
Charming Waterfront Home Close In
NICELY SHELTERED LITTLE PROPERTY on a gentle southern slope, running down to 100 feet of waterfrontage. The grounds are laid out in lawns, artistic rockeries, rose arbors and lily pond, and afford delightful privacy. The house is a modern stucco bungalow comprising drawing-room with large granite fireplace, French doors to pretty dining-room and sunroom; large bright kitchen (electric stove), with separate pantry; three bedrooms and bathroom. All rooms are large and there is a full-size basement, furnace and two-car garage. This is a well-constructed property, in excellent condition throughout; is handy to transportation and also within walking distance of the city. A most attractive and exclusive home, offering exceptional value at $6,300
AUTOMOBILE AND FIRE INSURANCE
Coles, Howell & Co., Ltd.
G 1032 638 View Street Res., G 4018

FOR RENT
Up-to-Date City Office—Broad Street
Steam heated and fully modern; this commands a central position in the heart of the business section. We will make any alterations to suit reliable tenants.
For Further Particulars Apply
E. B. RICHARDS
Empire 7722 Suite 7, Metropolitan Bldg. Opposite Postoffice

ESSEX **TERRAPLANE** SPECIAL SIX
BASE PRICE $695 F.O.B. TILBURY, ONT.

SEDAN MODEL ILLUSTRATED $800. F.O.B. TILBURY, ONT. FREIGHT AND TAXES EXTRA
Canada's Roomiest Low-Priced Car
ON 113 INCH WHEELBASE
Five in the car—riding comfort beyond comparison as you flash along the level or soar over hills with never a change of gear in the biggest, roomiest car in the low-price field—it's the Essex Terraplane Special Six.
Built on 113-inch wheelbase, this new Canadian car is 7 *inches longer and sells for $35.00 less than the sedan in the previous special six series.* See and drive the car that brings to Canada, big car riding comfort at small car prices and lower operating costs.
The Essex Terraplane Special Six is obtainable in five models—sedan, coach, coupe, convertible coupe and roadster.
HUDSON-ESSEX of CANADA, LIMITED *Tilbury, Ontario*
JAMESON MOTORS, LTD.
740 BROUGHTON STREET VICTORIA, B.C.
The Home of Hudson-Essex Sales and Service

The Daily Colonist

Established 1858.

The Colonist Printing and Publishing Company, Limited Liability.

J. L. Tait, Business Manager.

Subscription Rates by Carrier and by Mail in Districts Contiguous to Victoria, Served by Colonist City Carriers:

Yearly	$12.00
Monthly	1.00

All subscription rates payable in advance. Mail subscribers are requested to make all remittances direct to The Daily Colonist.

Subscribers in ordering change of address should be particular to give both old and new address.

Subscription Rates by Mail:

To Canada, Great Britain, the United States and Mexico, except districts as above:

Yearly	$6.00
Half-Yearly	3.00
Quarterly	1.50

Friday, May 26, 1933.

INTEREST

It used to be the fashion, and a very excellent fashion it was, to discuss economic theory from the standpoint of ethics. The practice of charging interest for the use of loaned money, for example, was frequently attacked and as stoutly defended on moral grounds. For some reason, however, perhaps because of the difficulty of attaching a stigma to the honest money lender, the emphasis has been shifted from the moral to the purely economic realm, and the question, as now ordinarily debated, is reduced to these terms. Is the practice of charging interest for the use of capital merely a custom which should or might be abandoned, or is it an economic necessity?

Changing the venue, however, cannot alter the verdict. A sound political economy will confirm the decision of the moralist. If our present "capitalistic" regime were abolished and a socialistic system of purest ray serene established in its stead, interest would still remain an essential feature of our economic life. Anyone who is able to envisage the problems which would inevitably face a Socialistic Government will at once realize that this would be the case. Consider for a moment the number of districts in any country whose inhabitants would like to have—and would imperiously demand—improved transportation, a better water supply, a more efficient drainage system, modernized hospital service, bigger and better schools. The office desks of the ministers of a Socialistic Government would be covered with proposals for a huge number of projects, which however they might differ in point of immediate utility would all involve an expenditure of labor and materials. The executive would have before it the task of selecting, from among a great variety of projects, those which, keeping strictly in view the country's resources in working power and materials and the necessity of providing for present needs, might fairly be expected to increase the wealth and happiness of the inhabitants within a reasonable time. The most optimistic of executives would look with a certain caution and hesitation upon any project which could not within fifty years yield a larger return than the outlay upon it. A project whose resultant benefits would not reach a sum equivalent to the original cost within a single generation would require the strictest scrutiny. No Socialistic Government, unless it wished to wreck the country, would embark upon any scheme without adopting in the first place some principle of choice.

Such a guiding principle would certainly be chosen with reference to the length of human life. In the days when men lived to the age of Methusaleh a Socialistic Government might look with favor upon a project which would pay for itself in a century or two, but considering the length of human life as it is, a far stricter limit is necessary. A project which, in the opinion of experts, could not be expected to yield a return of one per cent per annum would consume more resources than one generation could spare. A higher rate would have to be chosen and the deliberate choice of an adequate rate would in fact be an explicit recognition of the principle that in order to check the demand for capital the most effective and accurate instrument is a rate of interest.

"Once more," to quote from the writings of a modern economist, "the most perfectly contrived uptopia would be compelled to pay to the unorganized co-operation of our epoch the sincerest flattery of imitation."

ESSOLUBE

The first hydrogenated petroleum product is now on the market in Britain. It is a commercial development which necessitated six years of research work and an expenditure of £6,000,000. The new product is literally a new oil, in that the hydrogenation process had never before been applied in a commercial way to the treatment of petroleum and the manufacture of motor lubricants. The principles of hydrogenation have been known for some years and subsequent to the Great War two German scientists had been working on the adaptation of this process to the production of liquid fuels from coal. In 1931, the men in question, Messrs. Bergius and Bosch, were awarded the Nobel Chemical Prize. The Anglo-American Oil Company has been concerned with hydrogenation since 1926.

The process is described as the passing through pipes of hydrogen gas and oil subjected to direct firing with the temperature raised to 1,000 deg. F. and the pressure to 3,500 lbs. a square inch. The mixture is then passed into a reaction chamber, where, under the influence of a catalyst, the molecules of the oil are torn apart and hydrogen is made to combine with them to form new substances which are not originally present in the oil. The whole essence of the hydrogenation process is that it is a synthetic method of producing hydrocarbon substances.

Mr. D. S. Paul, manager of the technical department of the Anglo-American Oil Company, says that the first five minutes of operation are acknowledged to be the most dangerous period in a car's daily work, and 95 per cent of the wear in the engine is believed to occur in that time. It is also reckoned, he says, that under normal conditions nearly 10,000 revolutions of the crankshaft must be made before oil is being fed from the big-end bearing on to the cylinder wall to provide piston and cylinder lubrication. Then he goes on: "It will be easily seen then, that a tendency to solidification of the oil may prove a source of excessive wear and expense. It is said that all grades of the new hydrogenated Essolube are freely pumpable under the most extreme conditions of cold ever encountered in Britain.

LITTLE THINGS IN NUTRITION

One subject in which there is never a loss of interest is that of diet. Myriads of words have been written on what is the best regimen for mankind to follow to attain health. Probably, boiled down, much depends on the individual and his constitution, though there are certain broad lines of diet that can be followed with advantage to all. Dieting in some quarters has become a fad. It has produced its neurotics as well as its healthy specimens. What it is more necessary than anything else to know in the matter of dieting is the best sources for the individual vitamins. If that knowledge prevails then the individual can so order a diet as to obtain beneficial results. A table of those foodstuffs in which the different vitamins are contained has been prepared by Dr. J. S. Bainbridge, author of "Diet for the Million" and it is printed in a late issue of Chambers Journal. It may be gathered from this table that the most important foods, containing all or nearly all the necessary vitamins are eggs, the green and salad vegetables, potatoes, tomatoes, milk and its products and wholemeal cereals. Especial stress is laid on the value of cheap vegetables such as lettuce, turnip-tops and water-cress. The table is as follows:

Vitamin A (anti-infective and anti-ophthalmic). Excellent sources: Halibut-liver oil, cod-liver oil, broccoli, carrots, lettuce, spinach, tomatoes, water-cress, milk, butter, cheese, cream, eggs (yolk). Good sources: Cabbage, celery, peas (green), beans, bananas, oranges, peaches, pineapples, prunes, oysters, kidney, liver.

Vitamin B (anti-beri-beri and anti-neuritic). Excellent sources: Whole grain cereals (wheat, rice, oats, etc.), bran and germs of cereals, eggs (yolk), yeast and yeast preparations (e.g. Marmite). Good sources: Beans, Cabbages, carrots, cauliflowers, celery, lettuce, onions, parsnips, potatoes, spinach, tomatoes, turnips, turnip-tops, water-cress, apples, grapes, grapefruit, lemons, nuts, oranges, peaches, prunes, strawberries, cheese, fish roes, kidney, liver.

Vitamin B (anti-pellagric). Excellent sources: Liver, kidney, yeast, potatoes, spinach, turnip-tops, water-cress, wholemeal cereals, eggs, milk. Good sources: Cabbages, carrots, lettuce, onions, tomatoes, turnips.

Vitamin C (anti-scorbutic). Excellent sources: Lemons, oranges, cabbages, lettuce, onions, spinach, tomatoes, celery, rhubarb, turnips, peaches, raspberries, strawberries. Good sources: Beans, carrots, beets, cauliflowers, peas, potatoes, turnip-tops, water-cress, apples, grapes, pears.

Vitamin D (anti-rachitic). Excellent sources: Halibut-liver oil, cod-liver oil, eggs (yolk). Ultra-violet light, i.e., sunlight. Good sources: Milk and butter (variable), oysters.

Vitamin E (anti-sterility). Excellent sources: Germ of cereals (e.g., wheat), lettuce, water-cress. Good sources: Pulses (beans, peas), molasses.

BE THE BEST OF WHATEVER YOU ARE

(We all dream of great deeds and high positions, away from the pettiness and humdrum of ordinary life. Yet success is not occupying a lofty place or doing conspicuous work; it is being the best that is in you. Rattling around in too big a job is worse than filling a small one to overflowing. Dream, aspire by all means; but do not ruin the life you must lead by dreaming pipe-dreams of the one you would like to lead. Make the most of what you have and are. Perhaps your trivial, immediate task is your one sure way of proving your mettle. Do the thing near at hand, and great things will come to your hand to be done.)

If you can't be a pine on the top of the hill,
Be a scrub in the valley—but be
The best little scrub by the side of the rill;
Be a bush if you can't be a tree.

If you can't be a bush, be a bit of the grass,
And some highway happier make;
If you can't be a muskie, then just be a bass—
But the liveliest bass in the lake!

We can't all be captains, we've got to be crew;
There's something for all of us here.
There's big work to do and there's lesser to do,
And the task we must do is the near.

If you can't be a highway, then just be a trail;
If you can't be the sun, be a star;
It isn't by size that you win or you fail—
Be the best of whatever you are.

—Douglas Malloch, in The Boston Transcript.

Now, good digestion wait on appetite,
And health on both!

—Shakespeare.

There are three wicks to the lamp of a man's life: brain, blood and breath.—Holmes.

The Weather

Meteorological Office, Victoria, B.C., at 8 p.m., May 25, 1933.

SYNOPSIS

The barometer is rising over Southern British Columbia, and the weather is becoming more settled on the Pacific Slope. Rain has fallen throughout this Province and in most parts of Manitoba.

West Coast Forecast—Moderate to fresh south and west winds, partly cloudy and cool, with showers.

PRECIPITATION AND TEMPERATURES

	Rain	Min.	Max.
Victoria	.12	50	56
Nanaimo	.80	51	58
Vancouver	.52	52	60
Kamloops	.04	50	74
Prince George	trace	44	72
Estevan Point	1.24	50	50
Prince Rupert	.32	46	54
Dawson	--	38	76
Seattle	.80	52	58
Portland	.10	56	62
San Francisco	--	52	66
Spokane	--	50	86
Los Angeles	--	52	80
Penticton	--	43	--
Vernon	--	44	--
Grand Forks	--	46	80
Nelson	--	40	74
Cranbrook	--	32	75
Calgary	--	42	70
Edmonton	--	38	76
Swift Current	--	40	70
Prince Albert	--	50	72
Qu'Appelle	.02	48	62
Winnipeg	.84	56	66
Moose Jaw	--	48	66
Wednesday—			
Toronto	--	50	83
Ottawa	--	52	70
Montreal	--	58	78
Saint John	--	42	60
Halifax	--	40	66

THURSDAY

Maximum	56
Minimum	50
Average	53
Minimum on the grass	47

Sunshine, 24 minutes (Wednesday).

Weather, showery. Rainfall, .12 inch.

5 P.M. WEATHER REPORTS

Victoria—Barometer, 29.93; wind, W., 32 miles; raining.

Vancouver—Barometer, 29.90; wind, E., 4 miles; cloudy.

Kamloops—Barometer, 29.72; wind, W., 24 miles; raining.

Prince George—Barometer, 29.64; wind, N.E., 18 miles; raining.

Prince Rupert—Barometer, 29.76; wind, S.E., 12 miles; raining.

Estevan Point—Barometer, 29.94; wind, S.E., 4 miles; cloudy.

Tatoosh—Barometer, 29.98; wind, S.W., 15 miles; cloudy.

Portland—Barometer, 30.08; wind, S.W., 12 miles; clear.

Seattle—Barometer, 29.94; wind, S., 12 miles; cloudy.

San Francisco—Barometer, 30.06; wind, N.W., 10 miles; clear.

Note and Comment

By R. B. D.

Heaven pities ignorance:
She's still the first that hath her pardon sign'd:
All sins else see their faults, she's only blind.

—Middleton.

Full oft have letters caused the writers
To curse the day they were inditers.

—Butler.

A Yorkshire woman has been visiting Victoria and has written to The Post an account of what she saw here. Newspaper women, like newspapermen, whatever may be said about them, are commonly people of considerable discernment. They are trained in the business of taking notes, and if they are competent, see not only the things which are on the surface, but right into the heart of things. Nell Glover's contribution to The Yorkshire Post has been submitted to us for our most serious consideration, and after reading the article carefully we have reached the conclusion that the lady has trusted to her imagination rather than her notes for her facts.

* * *

It may be quite true, as stated by The Post correspondent, that Victoria is more English than England today, but that appears to us like an oft-repeated platitude pirated from the guide-books. Or it may have been written for the purpose of indicating that Victoria is not so up-to-date as the cities of the United States, where the visitor had sojourned before she came to Victoria. It must have been an American city the keen observer left just in time to escape the possible consequences of an earthquake. We have read that there are other inconveniences than convulsions of the earth which one must step lively to avoid in parts of the world not very remote from Victoria. After all, there may be some advantages in living under conditions which were characteristic of the Victorians. We are somewhat shocked at the idea of an Englishwoman referring to Victorianism as a term of reproach.

* * *

Possibly we of this city which is more English than the England of today are lacking in "pep." (We wonder whether Nell Glover has added that word to her vocabulary.) If we are slow, we are not so sure that The Post correspondent is as completely up to date in all things as she professes to be in the matter of fashions for women. She says that our Victoria women are badly dressed, and that their social habits are as belated as the clothes they wear, which were the vogue in England years ago; that if their domestic relations are strained they prefer to endure the ills they know of rather than encounter the publicity of the divorce courts, because you see the newspapers of British Columbia publish in full all the details of divorce actions.

* * *

That statement will be news to the citizens not only of Victoria, but to all the people of British Columbia and may be interesting to the people of Yorkshire and all parts of England; but one objection may be taken to it—it is not true. Unfortunately, the people of British Columbia are not so far behind the times as they are in England and some other places that they are exempt from marital troubles and the ills of divorce, but the newspapers of this province, without being compelled to do it by act of Parliament (as in England) deal with all such cases in paragraphs. We are so slow in Victoria that we still believe there are a few things which should be treated with decent reticence.

* * *

Further study of the contribution of Nell Glover to The Post almost persuades us that the educational system of England cannot be all it has been cracked up to be. Nell does not seem to be well up in either natural history or modern human history, for she writes about a discussion in our Provincial Legislature about the destruction to fruit trees wrought by deer. She tells the people of Yorkshire that the farmers of British Columbia petitioned the Legislature to sanction the slaughter of deer because they butted the trees until they shook down the apples, the plums and the peaches and devoured them. It may be possible that deer are fond of all kinds of fruits, but if they are it must be as a dessert, because it is the destruction of the trees, not the gobbling of the ripe fruit of the trees, that the growers of British Columbia grumble about.

* * *

Following is a passage from the contribution of Nell Glover which appears to us to be absolutely enigmatical: "The impression Victoria leaves on me is that a lot of little Neros are fiddling in complacency while Rome, in the shape of the rest of the world, is burning. This is not typical of the rest of British Columbia, or of Canada." Well, there was a conflagration in the world a few years ago. There are monuments in Victoria with a multitude of names inscribed on them which prove that the men and boys of Victoria played a rather conspicuous part in quenching the flames of that conflagration; that they did not waste their time in fiddling while the flames were devouring the fibre of the nations. If Nell Glover had been a trained taker of notes, instead of what she appears to be, a mere superficial observer, she would have seen those monuments and refrained from writing such nonsense.

THE COLONIST IN LONDON

The Colonist may be procured at the International News Stand of Messrs. Selfridge & Co., Oxford St.

Tides at Victoria

MAY

Time of tides (Pacific standard time), at Victoria, B.C., for the month of May, 1933.

Date	Time H. M.	Ht. Ft.	Time H. M.	Ht. Ft.	Time H. M.	Ht. Ft.	Time H. M.	Ht. Ft.
1 ..	1:25	8.3	13:42	2.0	.....	.....	.....	.....
2 ..	0:42	8.0	14:27	2.3	.....	.....	.....	.....
3 ..	0:16	7.8	15:12	2.0	.....	.....	.....	.....
4 ..	0:02	7.7	16:02	3.6	.....	.....	.....	.....
5 ..	0:02	7.7	6:45	5.5	10:45	6.0	16:52	4.2
6 ..	0:04	7.6	6:57	4.5	12:30	6.2	17:42	4.9
7 ..	0:15	8.0	7:24	3.3	13:46	6.5	18:28	5.5
8 ..	0:38	8.5	8:00	2.0	15:22	6.7	19:06	6.2
9 ..	0:46	9.0	8:40	1.0	16:57	7.1	19:47	6.9
10 ..	1:12	9.4	9:22	0.3	18:23	7.5	20:18	7.4
11 ..	1:30	9.6	10:07	-0.2	19:48	8.0	20:50	7.9
12 ..	2:07	9.6	10:55	-0.4	21:06	8.2	22:07	8.1
13 ..	2:37	9.3	11:43	-0.1	21:42	6.5	23:27	8.4
14 ..	3:03	8.6	12:32	0.4	22:10	8.5	.....	.....
15 ..	1:45	8.1	3:12	6.2	12:24	1.2	22:26	8.4
16 ..	.....	.....	.....	.....	14:14	2.1	22:59	8.3
17 ..	.....	.....	.....	.....	15:03	3.2	23:17	8.1
18 ..	6:28	5.2	10:21	5.0	15:55	4.3	22:29	8.0
19 ..	8:48	4.2	13:03	5.7	16:50	5.3	22:37	6.0
20 ..	7:17	3.4	15:30	6.3	17:46	6.2	22:46	8.3
21 ..	7:45	2.6	16:56	8.9	18:35	6.8	.....	.....
22 ..	0:00	8.6	8:16	1.8	18:08	7.4	18:12	7.3
23 ..	0:17	6.7	8:45	1.4	.....	.....	.....	.....
24 ..	0:35	6.9	9:17	1.1	.....	.....	.....	.....
25 ..	0:52	6.8	9:48	0.7	.....	.....	.....	.....
26 ..	1:06	6.8	10:25	0.7	.....	.....	.....	.....
27 ..	1:17	6.6	11:02	0.9	.....	.....	.....	.....
28 ..	1:30	6.3	11:40	1.0	.....	.....	.....	.....
29 ..	0:32	6.3	12:18	1.4	22:28	8.1	.....	.....
30 ..	.....	.....	12:55	1.8	22:25	8.0	.....	.....
31 ..	.....	.....	13:32	2.8	22:28	7.8	.....	.....

The time used is Pacific standard for the 120th Meridian west. It is counted from 0 to 24 hours from midnight to midnight. The figures for height serve to distinguish high water from low water. Where blanks occur in the table, the tide rises or falls continuously during two successive tidal periods without turning.

The height is in feet and tenths of a foot, measured from the average level of low water.

To find the depth of water on the sill of the new Esquimalt drydock add 30 feet to the height of high water as above given.

MOONRISE AND MOONSET

MAY

Time of moonrise and moonset (Pacific standard time), at Victoria, B.C., for the month of May, 1933.

Day	Rises	Sets
1	8:33 a.m.	1:12 a.m.
2	10:45 a.m.	1:40 a.m.
(First Quarter on 2nd)		
3	11:57 a.m.	2:02 a.m.
4	1:11 p.m.	2:21 a.m.
5	2:27 p.m.	2:38 a.m.
6	3:46 p.m.	2:55 a.m.
7	5:06 p.m.	3:12 a.m.
8	6:35 p.m.	3:32 a.m.
9	8:04 p.m.	3:57 a.m.
(Full Moon on 9th)		
10	9:31 p.m.	4:31 a.m.
11	10:47 p.m.	5:18 a.m.
12	11:46 p.m.	6:20 a.m.
13	.....	7:35 a.m.
14	0:27 a.m.	8:56 a.m.
15	12:58 a.m.	10:18 a.m.
16	1:23 a.m.	11:38 a.m.
(Last Quarter on 16th)		
17	1:40 a.m.	12:25 p.m.
18	1:55 a.m.	2:03 p.m.
19	2:16 a.m.	3:12 p.m.
20	2:38 a.m.	4:21 p.m.
21	3:42 a.m.	5:30 p.m.
22	5:51 a.m.	6:40 p.m.
23	8:25 a.m.	7:48 p.m.
24	9:58 a.m.	8:52 p.m.
(New Moon on 24th)		
25	4:33 a.m.	9:48 p.m.
26	9:21 a.m.	10:38 p.m.
27	8:19 a.m.	11:13 p.m.
28	7:22 a.m.	11:42 p.m.
29	8:32 a.m.	.....
30	9:44 a.m.	6:06 p.m.
31	10:54 a.m.	6:28 a.m.

The Meteorological Observatory, Gonzales Heights, Victoria, B.C.

The following is a schoolboy's mixed version of two historical legends:

Queen Elizabeth rode through Coventry with nothing on and Raleigh offered her his cloak.

'Slams and Salaams'

By H. T. M.

"Mrs. 'Enry 'Awkins will now sing 'The 'Eart Bowed Down'." Depressed? No—not at all! But, when the "plugs" you back don't even bother to run—when they just turn their supercilious, foam-flecked flanks in the wrong direction, and then stroll back to their stalls for another mouthful of hay—well, that's a trifle irritating, to say the least! Of course every horse didn't quite do that, yesterday—but, in the third race, Tuscalotta most certainly did! And it was far from humorous to watch this ambitionless animal wandering aimlessly around the starting post, with your life's savings draped 'round its stupid neck.

So much for that—and from then on, one catastrophe followed another in flashing sequence, until finally I decided I knew as much about horses as I do about "splitting the atom."

But, there's something very captivating about horse racing, in spite of the inevitable grief; and it's quite encouraging to hear how, nearly everybody, knows just how to "beat" them. No matter how deeply they get stabbed, true racing fans are always a long way ahead of the game. If they loose the first day, it's "Oh, well—we'll make it up tomorrow"—and if "tomorrow's" the "nerts," they'll barge on with "By the end of the week, we'll be two hundred bucks up!" If, by time the week's over, and they're still on the wrong side of the ledger, their cry, then, is: "Pooh on that! We'll get 'em when they come back in August or September"—and when that leaves them flatter than gum on the sidewalk, these super-optimists bray, cheerfully, "Ha, ha! Just wait 'til they come back—next year!" (Marvelous! Brainy! So logical! Salaams to the Sport of Kings—and suckers!)

* * *

What's wrong with the weather? Surely this is the most miserable May we've had since the execution of Charles the First? A few days of mean, clammy rain—then, wind, in the shape of typhoons, monsoons, baboons, spitoons, octoroons—then, more clammy rain! What can we do about it? Not a damn thing—and, as Marsh Gordon (well-known local tennis player) remarked, last Saturday, while morosely watching a soggy, perspiring sky from the fresh-painted steps of the V.L.T.C., "Holy cats. The Victoria climate is July, August—and Winter!" And he's just about right. Ten years ago (and previously), April was as tender as select calve's liver; May was as soft and smooth as a kitten's armpit; and June, July, August, September, and most of October, were months of unctuous balm and pulchritude. But nowadays, the elements seem to have lost their erstwhile "esprit de coeur" or whatever it was—and seemingly, the second Ice Age is already halfway upon us.

* * *

"Did you read dad ding id de Dibes, todight, about de . . ?" That's what a Society Editress sounds like when she's got a cold. That's what she asked me, about a minute ago; but before she finished, I said: "Do—I did dot, but dad gold id your dose deeds somb attention—blease 'ave id figgesed, righdt away." (So, if the Society Page looks a bit bleary, today, please remember that our Society Editress is having immense trouble with her mucous membranes, and that her sense of duty alone forbade her to leap to the eider-downs and pillows, as I suggested.) But later, I did read the article in The Times that she was worried about—and it's well worth reading. Tis writ by none other than Mrs. Nell Glover, member of the Oxford Group, who visited us so recently. Under her own "by-line," in a Yorkshire paper, she has the enormous impertinence to blast forth with, "The impression Victoria leaves on me, is that a lot of little Neros are fiddling in complacency, while Rome, in the shape of the rest of the world, is burning. This is not typical of the rest of British Columbia, or Canada." She gets a lot saucier as her spiel capers on, but lack of space forbids us quoting. But it's rather a novel way for a "spreader of the Gospel" and all the wonders of the Oxford Movement to rip any town to tatters, don't you agree? And what's the betting that this sanctimonious-sounding person has spent nine-tenths of her life in a frousty little village where a gin-fizz is a glass of raspberry vinegar, and a "round" of caviar's a reckless old British Bath bun? No doubt she got "guidance" for this generous article—but, wot I says, is: "Slams to you, Mrs. doubtless-very-holy-Glover; and don't bother to come back to Victoria, unless it's to apologise. Thanks, very much."

Specie of Lutine May Be Salvaged By Dutch Concern

A new method of salvage is to be tried on H.M.S. Lutine, the British frigate which sank off the Dutch coast in 1799, while taking specie from Yarmouth to Hamburg. The salvage is the property of the Corporation of Lloyd's, whose underwriters paid out a total loss on the gold 130 years ago, vested by Act of Parliament.

The corporation has issued a licence to a Dutch firm to carry out the salvage, and the method now to be tried will consist of a steel tower or shaft which will be lowered down to the wreck. The shaft will have a diameter of three metres at the top and twelve metres at the bottom. It will be open at both ends, and powerful pumps will be installed which will clear the shaft of sand and water. When the tower has been placed on the wreck, lists will be installed, and it is considered that there will be an area of 110 square metres on which work will be possible.

Five metres of tower will remain above the surface. Great strength is needed to withstand the force of the seas, and an apparatus will be fitted for spraying oil on the water. Salvage on this vessel has engaged many generations, and the bell which now hangs in the underwriting room at Lloyd's was retrieved in 1859.

All of the Protestant churches coordinated in a recent evangelistic mission in Prince Albert, Sask. The meetings, which were a great success, according to the correspondent of The New Outlook, culminated in a united Communion service, with Bishop Burde presiding, who invited "all who love the Lord Jesus Christ in sincerity and truth to partake of the elements."

FIFTY YEARS AGO TODAY

(From The Daily British Colonist of May 27, 1883)

Hunt Club Races—Due to the hardness of the track in Midsummer and it being impossible to get any other territory, since harvesting will be in progress, the stewards of the Hunt Club have decided to postpone the club's races until Autumn. The events were scheduled to take place June 28.

Oregon Victoria Day—At Portland, the birthday of Queen Victoria was celebrated with a dinner given by the British Benevolent Society, which was largely attended both by British subjects and Americans. The shipping ports of Portland and Astoria were both decorated with flags and flowers in honor of the day.

Victoria Lauded—N. Shakespeare, M.P., Victoria, greatly praised this city during an interview with a Toronto Mail correspondent a few days ago. He pointed out that a land boom was now in progress here and that work was to be obtained at the highest salaries in the world. Real estate was particularly brilliant and land had increased 50 per cent in value during the past three months. He compared the streets of Victoria and Toronto, and declared that this city's roads were by far the superior. He will meet his wife when she returns from Europe shortly.

Fraser River Rising—Reports from the Mainland state the Fraser River is rising rapidly.

The Month-End Presents a Countless Number of Bargains at

J. M. WHITNEY'S

Colossal Reduction Sale

Limitation of Space Permits the Enumeration of Only a Few of the Super Values You Will See on Display in Our Windows—Have a Look and Be Convinced

The Following List of Bargains Is Indicative of Our Prevailing Reductions

Don't Miss These Four Watch Specials

Five only, 15-Jewel Girls' School Watches with high-grade gold-filled cases. Reg. $18 and $20. Now $5.75

Six only, Ladies' 14-K. Solid Gold 15-Jewel Watches, assorted shapes. Reg. $30. Now $9.95

One only, Lady's 14-K. White Gold Famous Balco 15-Jewel Watch with 4 diamonds and 2 sapphires. Regular $90. Now $32.75

Lady's Beautiful Rectangular-Shape Celebrated Gruen 15-Jewel Bracelet Watch. Regular $85. Now $34.75

FOUR OUTSTANDING DIAMOND VALUES

Six only, New Stylish 18-K. White Gold and 14-K. Green Gold Diamond Solitaire Engagement Rings. This is our $50 special. Now $29.75

14-K. Yellow Gold Cluster Ring with 8 real diamonds and 1 synthetic ruby. Regular $100. Now $34.75

One only, 18-K. White Gold Dinner Ring with 8 real diamonds. Regular $125. Now $59.75

Two only, 18-K. White Gold Stylish Engagement Rings with large centre diamond and small diamonds in each shoulder. Regular $150. Now $99.50

Men's Handsome White Metal Bracelets for wrist watches. Regular $1.00. Now 45c

Men's 10-K. Solid Gold Loose Cuff Links, beautifully engine-turned; assorted designs. Values to $9. Now $2.95

A Large Assortment of Beautiful Stylish Earrings. Values to $5. Your choice for 95c

Men's 10-K. and 14-K. Solid Gold Scarf Pins, assorted designs. Many have real stones. Values to $9. Now, for $1.95

Fine Silver-Plated Three-Piece Tea Set, handsome design. Regular $12. Now $7.95

Rogers' Quality Three-Piece Tea Set, tall, plain design. Regular $14. Now $7.95

Fine English Quality Four-Piece Tea Set, tea and coffee. Have insulated handles. Regular $50. Now, for $29.75

Come in and see our display of Useful Gifts. Values to $5. Your choice 95c

Georgian Design English E.P.N.S. Three-Piece Tea Set. Tea has ebony handle. Regular $42.50. Now, for $22.75

Fine Quality Silver-Plated Bake Dish, plain and handsome, with French ivory handles. Regular $15. Now $9.75

Two only, English Sterling Silver Three-Piece Toilet Sets. Beautifully engine-turned and hand-engraved. Supplied in handsome case. Reg. $75. Now $34.75

One only, Tambour-Shape Real Walnut 8-Day Mantle Clock, with full quarter-hour Westminster chime. Reg. $50. Now $29.75

Two only, Real Mahogany Tambour-Shape 8-Day Mantle Clocks. Strikes hour and half-hour on cathedral gong. Regular $22. Now $10.75

Two only, 26-Piece Cabinets of Silver (set of 6). Reg. $17.50. Now, for $6.95

Fine English Three-Piece Stainless Steel Mirror Finish Carving Sets, with stag and xylonite handles. Supplied in handsome case. Regular $9.50. Now $4.95

Eight only, Rogers' Quality Three-Piece Childs' Sets, knife fork and spoon in case. Reg. $2. Now 95c

Henry Rogers' Sheffield Stainless Steel Dessert and Table Knives with xylonite handles. Regular $3.25, set of 6. Now $1.95

Six only, Perpetual Notepads, assorted colors. Reg. $3.50. Now $1.45

Eight-Day Traveling Clocks with real Morocco leather case and luminous hands and dial. Reg. $30. Now $14.95

Six only, Eight-Piece Pearltone on Amber Toilet Sets, beautifully embossed. Supplied in handsome case. Reg. $22.50. Now $7.95

Fine Antimony Jewel Cases, assorted designs with plush lining. Regular $9. Your choice $2.95

Three only, Shock-Proof Traveling Clocks in fine leathcrette case. Can be used as pocket watch. Reg. $2.50. Now $1.45

Set of 8 each, English Dessert and Fish Knives and Forks, with mother of pearl handles and sterling mounts. Supplied in handsome case. Regular $40. Now $23.75

A Large Selection of Sterling Silver-Mounted Genuine Butterfly-Wing Brooches, Pendants and Earrings. Values to $5. Your choice 95c

A Large Assortment of Metal Bookends. Reg. $2. Now 95c

One only, Genuine Moorcroft Three-Piece Tea Set with English E.P.N.S. mounts. Regular $40. Now, for $19.95

Genuine Butterfly-Wing Pictures. Regular $5. Now $1.95

Two only, Pair Fine French Ivory Military Brushes, with solid backs and fine bristles. Regular $18 pair. Now $3.95

Every Reduction Is Genuine---The Original Sale Tags Are Still Intact

Corner of Yates and Broad Sreets

GEE! WHAT VALUE!

Boys' All-Wool Pullovers 98c

V Neck; Polo Collars; Crew Necks

"THE WAREHOUSE"

FRIGIDAIRE

Thos. Plimley Ltd.

1010 Yates St.

G 7161

Protest Americanisms In School Text-Books

Canadian Legion Council Voices Disapproval of Readers and Endorses Action Taken by Minister of Education

Strong disapproval of certain textbooks ordered for the Vancouver public schools, which Hon. Joshua Hinchliffe, Minister of Education, has banned, was voiced at last night's meeting of the Victoria and District Council of the Canadian Legion, B.E.S.L.

The Minister of Education was supported in the action he took in banning the books, after members of the council read extracts from the readers.

The books in question are a Silent Reader and Carpenter's New Geographical Reader. From the latter were read extracts which revealed how Canadian school children would be advised that the capital of their country, "Washington," should be more centrally located in the Mississippi Valley.

Victoria is described as a small city on a small island near the southern end of British Columbia that looks much like Seattle. Vancouver is described as being on Vancouver Island, members of the council said.

The Silent Reader idolizes heroes of the United States and asks trivial questions in the observation lessons at the back of the book about such things as: "On what ship did General Pershing go to France, and who went with him?"

These extracts from the book aroused such a storm of protest that the following resolution was unanimously adopted:

"The Victoria and District Council of the Canadian legion, B.E.S.L., strongly endorses the action of the Minister of Education in banning from the schools of the province such books as Silent Reader and Carpenter's New Geographical Reader and other books of that type, which set out in their prefaces that they have been printed for the express purpose of 'fostering and stimulating patriotic Americanism in the minds of the pupils'; and will support him in every effort to foster and stimulate loyalty and patriotism to Canada and the Empire, and friendship for the people of the United States of America."

SEATTLE COURT OUSTS CHARGES

Charles E. and Ralph Walters, Former Victorians, Now Face One Count

Charles E. Walters, head of the defunct Bankers' Holding Corporation, and his son Ralph, now on trial in Seattle on charges of grand larceny, were victors in a legal battle when the Superior Court of Seattle dismissed seven of the eight counts upon which the Walters were indicted.

The reason for the dropping of the seven other counts was because the Extradition Treaty between Canada and the United States provides the accused persons shall only be tried upon the count on which they were extradited. The Walters were extradited upon the evidence of Merton Moses, Auburn tobacconist, who alleged in the Victoria County Court that he had been induced to purchase stock in the Bankers' Holding Corporation on the belief that the corporation controlled four banks.

The two Walters were former residents of Oak Bay and were arrested on warrants issued under United States authority. The extradition proceedings were before Judge Peter S. Lampman and lasted several weeks, due to many adjournments. Claude L. Harrison conducted the proceedings for the Crown, and Stuart Henderson was counsel for the Walters.

LIVED IN AFFLUENCE

It was recalled that the Walters had once lived in affluence and were ranked among the leading financiers in the State of Washington until the collapse of a bank wiped out their corporation, which was the holding company for stock in four banks. It was stated by witnesses at the hearing here that the funds to purchase one of the banks were secured by way of a big loan from a Tacoma bank, with corporation stock as security.

In view of the cancelation by the Superior Court of Seattle of the seven counts the case against the Walters is expected to go to the jury tomorrow or early next week. The jurors, according to American law, have been held together day and night since the trial began ten days ago.

Both Charles E. Walters and Ralph Walters were well known in Victoria. Ralph Walters, for a time, operated an antique and art shop at the corner of View and Broad Streets.

Where Rebels Attacked

THE map shows the scene of the latest rebel outbreak in Cuba, where insurrectionists attacked three towns in Santa Clara Province. Col. Arsenio Ortiz, inset, commander of the Federal forces, was compelled to call for reinforcements. It is estimated that nearly one hundred were killed in skirmishes between Machado's forces and the rebels. Photo at right shows a Federal soldier wounded in a previous attack.

HUNNINGS & CO. OPENS OFFICES

Well-Known Brokerage Firm Resumes Business Here on Fort Street

H. E. Hunnings & Co., Ltd., one of Victoria's best known financial and brokerage houses, reopened offices in the Capital City yesterday morning at 615 Fort Street with a complete quotation board and an efficient, experienced and courteous staff at the command of clients, and direct wires to all exchanges.

The company will deal in stocks, bonds and investments and will have behind it years of experience. Mr. Hunnings, head of the company, was in business in Victoria from 1919 to 1931 and maintained a general brokerage business and also earned an enviable reputation as a business and financial man.

The Company will deal in stocks, bonds and investments and will have behind it years of experience. Mr. Hunnings, head of the company, was in business in Victoria, from 1919 to 1931, and maintained a general brokerage business and also earned an enviable reputation as a business and financial man.

A MARKED CHANGE

Mr. Hunnings believes there is a marked change in business conditions all over the country and looks for gradual improvement all along the line, and by resuming business here he is backing up that belief. The company is now dealing in all classes of stocks, bonds and investments and expects to add grain in the near future.

The new offices occupied by the company are close to the business and financial centre of Victoria, and are equipped with all the facilities of an up-to-date brokerage service.

Taking an active part in specialized departments of the office is P. Winterburn, a man of wide experience in financial matters, and well known to the people of Victoria.

DEATH SUMMONS SAMUEL JOHNSON

There passed away at the family residence, 1122 Douglas Street North, on Wednesday, Samuel Alexander Johnson, aged eighty-one years. He was born in India, and had been a resident of Victoria for the past twenty-four years.

Mr. Johnson came to Winnipeg thirty-eight years ago and was well known there for many years. He removed to Victoria in 1909, where he has since made his home. He is survived by his widow, three sons and six daughters, residing in Victoria an din Winnipeg.

The remains are resting at the Thomson Funeral Home, from where the funeral will take place on Saturday afternoon at 2:15 o'clock, proceeding to St. Mark's Church, where service will be held at 2:30 o'clock, Rev. O. L. Jull officiating. Interment will be made in the family plot in Ross Bay Cemetery.

Royal City Resident Passes in Victoria

At St. Joseph's Hospital, yesterday, there passed away Annie Cameron, aged sixty-one years. Born in Scotland, Miss Cameron came to this province fifty-two years ago, her residence being at New Westminster.

She is survived by four sisters, Mrs. R. W. Dickinson, 820 Charles Street, Victoria; Mrs. H. Springate and Mrs. S. Sandish, of New Westminster, and Mrs. J. MacKenzie, in China.

The remains were forwarded last night by S. J. Curry & Son to New Westminster, where interment will be made.

FASCISTS MAY ORGANIZE HERE

Negotiations Under Way for Group—Organizer Comes From Vancouver

Negotiations for the formation of a Victoria unit of the Fascist movement, with headquarters in the City of Vancouver, are under way in the Capital City, it was learned yesterday following a visit of one of the organizers from the Mainland city.

No definite steps, however, have been taken pending the receipt of further information as to the aims and objects of the organization. This information, according to reports, will be forwarded from Vancouver next week-end and, it is understood, a meeting will be held in the city to consider plans for the inauguration of the movement here.

The movement, it is declared, will be formed if sufficient number of young men can be secured to carry out the preliminary plans. A considerable number were interviewed during the past few days, but so far, no organization has been effected.

BEAUTIES FOR CHICAGO FAIR

European Entries for Queen of Fair Contest Arrive in America

MONTREAL, May 25.—American girls must look to their laurels if they are to gain for the United States the crown of queen of a century of progress. There is a distinct foreign threat, clearly apparent yesterday when the two overseas entries in the World's Fair feminity and charm pageant arrived here by plane from the Canadian Pacific Line Empress of Britain, en route to Chicago.

A record dash from England and France has been made by the two contesting beauties, Vera Fleck, of England, and Lyette Teppaz, of France. When The Chicago Tribune's specially chartered airplane reached here from the Empress of Britain, at Father Point, over three hundred miles down the great St. Lawrence River, the two girls were taken to the Place Viger Hotel to enjoy their first meal ashore since leaving home. They caught the fast Montreal-Chicago train from Windsor Station here, yesterday afternoon, for Chicago.

NEW RECORD

There is no previous record of anyone traveling from London or Paris to Chicago in six days or less.

Before leaving Montreal, the two girls were welcomed and bid bon voyage by Alderman A. E. Coyette, deputy-mayor of Montreal, who presented each with a bouquet of flowers, before a large gathering, on the concourse of Windsor Station. The deputy-mayor expressed the hope of all Montrealers for the success and happiness of the two girls chosen by England and France, two countries that have contributed so much to the growth and development of the city of Montreal and the Province of Quebec.

YOUTHFUL APPEAL

More than their spirited dash by the Empress of Britain, fast airplane and Montreal-Chicago railflyer, will the unaffected charm and spontaneous youthful appeal of the English and French girls make their bid for the throne of a century of progress queen a real and serious one.

Both are unspoiled, even by the unusual publicity attending their selection to represent their countries before the President of the United States in The Chicago Tribune's universal competition.

LAST RITES TODAY

The funeral for Mary Muir McDonald, who passed away in this city on May 23, will be held this afternoon at 2:30 o'clock, from the parlors of the S. J. Curry & Son Funeral Home. Rev. J. S. Patterson will officiate, and interment will be in the family plot at Royal Oak Burial Park.

FUNERAL SERVICES

Private funeral services will be held this morning at the S. J. Curry & Son Funeral Home for Joyce Florence Heighes, infant daughter of Mr. and Mrs. William R. Heighes, 738 Fisgard Street. Rev. Canon F. A. P. Chadwick will officiate, and interment will be in Ross Bay Cemetery.

FUNERAL TOMORROW

The funeral of Walter Larsen, infant son of Mr. and Mrs. Walter Larsen, of 958 Balmoral Road, who passed away on May 23, will be held tomorrow afternoon, at 1:30 o'clock, from Hayward's B.C. Funeral Chapel. Interment will be made in the Royal Oak Burial Park.

Old Dutch says:

Porcelain and enamel have a highly glazed surface and their beauty is dependent upon keeping the surface clean and free from scratches. Old Dutch is the perfect cleaning agent because it erases dirt and removes dangerous impurities, assuring not only spick and span appearance but Healthful Cleanliness as well.

Removes the dirt—not the surface

Made in Canada

We Appreciate Your Patronage

There Is a Bond of Friendliness Welded With Each Transaction and That PERSONAL SERVICE Is Augmented by a Delivery to Your Door at NO EXTRA COST—Try Your PURITY HOME-OWNED STORE FIRST—It Will Pay You!

SPECIALS FOR FRIDAY, SATURDAY AND MONDAY—MAY 26, 27, 29

MARSHMALLOWS Fresh Toasted Lb. 23c	CAMP—PURE MAPLE SYRUP Pint Bottles Ea. 23c
EXTRA LARGE Evaporated Prunes 2 Lbs. for 25c	FANCY Lobster ¼'s Tin 14c; ½'s Tin 25c
KELLOGG'S RICE KRISPIES Per Pkg. 10c	Toilet Tissue Large Rolls 2 Rolls 15c
AUSTRALIAN Pastry Flour 10 Lbs. for 28c	HELMET CORNED BEEF No. 1 Tin 2 for 21c
Ensign Strawberry or Raspberry JAM No. 4 Tins Ea. 42c	MALKIN'S BEST CREMAID Custard Powder Pkg. 10c

ROYAL CITY SWEET PEAS No. 5 Seive Tin 10c

Choice Creamery BUTTER 3 Lbs. for 65c

CHATEAU CHEESE, ½-Lb. 2 Pkgs. 25c Your Last Chance

Evaporated Milk All Brands — Tall Size, Per Tin - - 10c; Small Size, Per Tin - - - 5c

CALIFORNIA Asparagus Tips Large Tins Ea. 21c	ROBBIE BURNS' Shortcake 2 Doz. 15c
PURITY PURE LARD Lb. 10c	ENSIGN PEACHES or PEARS 2½'s Tin 25c
VICTORIA CROSS TEA Tea Will Be Higher Lb. 25c	P. & G. Naphtha Soap 7 Cakes 25c
LIBBY'S HOME-MADE PICKLES Large Jars Ea. 19c	SOAP CHIPS 2 Lbs. for 19c
Sweet Oranges, Large, Doz. 24c	SWIFT'S EMPIRE SLICED BACK BACON Lb. 15c
California Grapefruit, 5 for 23c	

HERE ARE YOUR UNITED PURITY STORES

M. H. BARRY 1786 Fort St.
BORROWMAN GROCERY 1175 Newport Ave.
E. G. BAILEY 400 Burnside Rd.
BEAUMONT GROCERY 1325 Esquimalt Rd.
CADBORO BAY GROCERY Cadboro Bay
FERNWOOD GROCERY 2009 Fernwood Rd.
GOODALL BROS. Colwood
GORGE GROCERY 2900 Tillicum Road
C. H. HARRISON 2215 Oak Bay Ave.
PACIFIC MARKET 1501 Haultain
J. PURDY 856 Yates St.
H. J. READING Bazan Bay, Sidney
ALBERT E. SCAIFE Colquitz Grocery
WALTER SCOTT 900 Esquimalt Rd.
THOS. STONIER 928 Cloverdale Ave.
THOS. STONIER 530 Craigflower Rd.

United PURITY Stores

SPORT SHOES

For the Young Man. Black and White, Brown and White $5.00

JAMES MAYNARD

Fountain Pens — Leading makes — DIGGON-HIBBEN LTD. 1210 GOV'T ST.

SATIN STRIPE NON-RUN RAYON VESTS and BLOOMERS Reg. $1.00 garment for 69c
SLIP COVERS FOR MATTRESS Reg. $1.06, for 89c
KRINKLETTE BEDSPREADS, All Sizes Values to $1.79, for $1.29

1421 DOUGLAS ST. DICK'S PHONE E 7532

DENTAL PLATES $10 Fully Guaranteed

Plates Repaired, Sterilized and Polished, $1.00

STOVER DENTAL LABORATORIES 707½ Fort Street G 4814

Gas Cooking School

MAY 25 and 26

At Our Douglas Street Salesrooms

Everyone Welcome

B.C. Electric

RESULTS ... Are the Best Answer

Hundreds of Victorians Have Been Relieved From Rheumatism, Neuritis, Sciatica, Lumbago, Nerves, Etc.

Buy a Brand New Wilshire I-ON-A-CO Belt for Only $5.00

You Will Never Regret It

H. AUSTIN GOWARD Sales Manager

Phone G 5241 Evenings, G 3156

Seasonable Suggestions

All-Metal Refrigerators $9.95
Garden Seats $5.00 and $6.00
Hose Holders 25¢ and 50¢
Window Screens in Black Galvanized or Coppered Wire to Order

We Employ Only Disabled Soldiers

The Red Cross Workshop

584-6 Johnson St. Phone E 3513

Because You Eat SOFT FOODS You Need IPANA

A hurried snack or a banquet, the food we eat is too soft to exercise our gums.

We must exercise our gums daily, with Ipana and massage.

WE are proud of being civilized—but think what civilization does to our teeth and gums.

It means that we eat cooked foods—foods too soft to stimulate our gums. Hence our gums grow lazy, weak and flabby. Chances are they show a tendency to bleed.

"Pink tooth brush" is a forerunner of dull, grey teeth. It is a warning that serious trouble—gingivitis, Vincent's disease, or even pyorrhea may lie ahead.

Here is what you should do about "pink tooth brush." Clean your teeth with Ipana. And, each time, massage a little extra Ipana into the gums. The ziratol in Ipana, with massage, keeps the gums toned and firm.

Follow this Ipana treatment regularly. Soon your teeth will be clean and bright, your gums hard and healthy. Keep on with it and you will have no more worries about "pink" on your tooth brush.

IPANA TOOTH PASTE

MADE IN CANADA

A GOOD TOOTH PASTE, LIKE A GOOD DENTIST, IS NEVER A LUXURY

Kirkham's Money Savers

Milk, all kinds, large 10¢; small ..... 5¢

Fraser Valley Jam, logan or red plum; 2-lb. jars for 25¢
Reception Orange Marmalade, 4-lb. tin ..... 42¢
Nabob Red Pitted Cherries, 2's, 2 tins ..... 29¢
Libby's Asparagus Tips, 1-lb. square tin ..... 29¢
Aylmer Choice White Corn, 2's, 2 tins ..... 19¢
Icing Sugar, 2 lbs. ..... 19¢
Wild Rose Pastry Flour, 10-lb. sacks ..... 35¢
Swans Down Biscuit Mix, large carton ..... 31¢
Medium Dessicated Cocoanut, 2 lbs. for ..... 27¢
Kelloggs' Corn Flakes, 3 pkts. for ..... 25¢
Cooking Chocolate, lb. ..... 19¢
Australian Sultanas, 2 lbs. for ..... 23¢

Sevenmally Extra Choice Orange Pekoe Tea. Reg. 65c, lb., 49¢
Fresh-Roasted and Fresh-Ground Coffee, 25¢; 2 lbs. ..... 45¢

Finest Eastern Lobster, ½'s, per tin ..... 24¢
Heinz Prepared Spaghetti, 3 tins ..... 25¢
King Oscar Sardines, 2 tins for ..... 23¢
Pure Maple Syrup, 32-oz. tins, per tin ..... 38¢
Horne's Double Cream Custard Powder, 1-lb. tin ..... 31¢
Reception Seeded Raisins, 15-oz. pkts., 2 for ..... 25¢
Blue Ribbon Baking Powder, 3-lb. tin ..... 69¢
4-String Floor Brooms ..... 25¢

Jif Soap Flakes, large carton 18c
Pearl White Naptha Soap, 7 bars for 25c
Pendray's Water Glass, pint tins 15c

Special Assorted Biscuits, "Red Arrow," reg. 35c lb., for 23¢

Large pkt. I.B.C. Sodas, per pkt. ..... 19¢
Delicious Crumpets, 2 pkts. for ..... 15¢
Huntley & Palmer's Shortcake Biscuits, ½-lb. pkts., per pkt. ..... 25¢
Neilson's Brazil Chocolate. Regular 50c lb., for ..... 42¢
Diamond Gums. Regular 30c per lb., for ..... 20¢
Delicious Peanut Candy. Regular 25c lb., for ..... 18¢

Fresh Rhubarb, 7 lbs. ..... 15¢
Sunkist Navel Oranges, per doz. ..... 29¢
Sunkist Lemons, doz. ..... 17¢
Fine Grapefruit, 4 for ..... 19¢
Fresh Dates, 4 lbs. ..... 19¢
Delicious Apples, 5 lbs. ..... 25¢
Fresh Cucumbers, each, 15¢, 10¢ and ..... 5¢
Hothouse Tomatoes, lb. ..... 20¢
Large Florida Grapefruit, at, each ..... 15¢
New Brazil Nuts, lb. ..... 15¢
Fine Ripe Bananas, lb. ..... 11¢
Fresh Radishes and Green Onions, 2 bunches for ..... 5¢

Fine Local Potatoes, 17 lbs. for ..... 25¢
Per sack ..... 95¢
New Potatoes, 4 lbs. ..... 25¢
Fresh Spinach, 4 lbs. ..... 19¢
Fresh Green Peas, lb. ..... 10¢
Fresh Spring Cabbage, at, each ..... 5¢
Local Head Lettuce, each ..... 5¢
Fresh Bunch Carrots, 2 for ..... 15¢
Fresh Asparagus, bunch ..... 18¢

Big Shipment Choice Side Bacon at Less Than Wholesale Price. Piece or sliced, lb. ..... 16¢

Fresh Made Local Creamery Butter, per lb. ..... 25¢
3 lbs. for ..... 72¢
Choice Alberta Butter, lb. ..... 23¢
3 lbs. for ..... 65¢
Kraft Cheese, lb. ..... 26¢
Chateau, Ingersol or Slawson's Spread Cheese, ¼-lb. pkts. for ..... 15¢
Prime Matured Ontario Cheese. Regular 35c lb. for ..... 27¢
Mild Cheese, lb. ..... 17¢
Pure Leaf Lard, 2 lbs. ..... 21¢
Bakeasy Shortening, 2 lbs. ..... 25¢
Fresh Mayonnaise. Bring container, per lb. ..... 25¢
Boiled and Baked Ham } Per lb. 30¢
Lunch Tongue }
Bologna } Per lb. 15¢
Headcheese }
Cooked Corned Beef }
Roast Pork } Per lb. 32¢
Roast Veal }
Veal Loaf, lb. ..... 20¢
Swift's Premium Hams, Whole or shank end, per lb. ..... 20¢
S.P. Cottage Rolls, per lb. ..... 14¢
Fletcher's Bacon, Sliced, lb. ..... 25¢
½-lb. pkts. Ham and Bacon ..... 15¢
Peanut Butter, Bring container, lb. ..... 10¢

SPECIAL PRICES ON MEATS DELIVERED
Broiling Chicken and Spring Lamb on Sale

CHOICE FALL LAMB
Shoulders, lb. ..... 12¢
Rib Roasts, lb. ..... 15¢
Legs, lb. ..... 22¢
Stewing Lamb, lb. ..... 8¢

CHOICE GRAIN-FED PORK
Shoulders, lb. ..... 9¢
Legs, lb. ..... 15¢
Side Pork, lb. ..... 12¢
Pure Pork Sausage, 2 lbs. ..... 25¢

Young Rabbits, each ..... 20¢
Chicken, 4 lbs. average, lb. ..... 25¢
Turkeys, 9 to 11 lbs., per lb. ..... 22¢
Sweetbreads, lb. ..... 20¢

Red Spring Salmon, 2 lbs. ..... 35¢
Fresh Lemon Soles. We clean them; 2 lbs. for ..... 25¢

CHOICE QUALITY BEEF
Prime Ribs, cut short, lb. ..... 16¢
T-Bone Roasts, lb. ..... 18¢
Rump and Tip Roasts, lb. ..... 15¢
Rolled Roasts, lb. ..... 12¢
Pot Roasts, Stew and Minced Beef and Sausage, lb. ..... 9¢

MILK-FED VEAL
Shoulders, lb. ..... 12¢
Rumps and Legs, lb. ..... 20¢
Stewing Veal, lb. ..... 8¢
Veal Cutlets, lb. ..... 18¢
Boiling Fowl, lb. ..... 20¢

Fresh Filleted Cod, 3 lbs. ..... 25¢
Young Red Salmon. Whole fish, average 3 lbs., per lb. ..... 10¢

CASH AND CARRY MEAT SPECIALS
Shoulders of Pork, lb. ..... 8¢
Legs of Pork, lb. ..... 13¢
Boiling Beef, lb. ..... 5¢
Shoulders Veal, lb. ..... 10¢
Legs of Veal, lb. ..... 15¢
Stewing Veal, lb. ..... 5¢

GROCETERIA SPECIALS

8 TO 10 A.M., FRIDAY AND SATURDAY
Horseshoe Salmon, ½-lb. tins (limit, 4 tins); 2 for ..... 25¢
Eno's Fruit Salt, $1.00 size (limit, 2 bottles). Per bottle, 79¢

B & K Wheat Flakes, large cartons ..... 33¢
Quaker Corn Meal, 5-lb. sacks, each ..... 23¢
Sugar Krisp Corn Flakes, 2 for ..... 15¢
Rice Krispies, pkt. ..... 10¢
Empress Pure Orange Marmalade, 4-lb. tin ..... 39¢
De Luxe Jelly Powders, 6 for ..... 25¢
C. & B. Vinegar, quart bottles, each ..... 25¢
Palmolive Soap, 4 for ..... 23¢
Nabob Tea, 1-lb. pkt. ..... 32¢
Ashcroft Tomato Catsup, reputed quart bottle ..... 20¢
Armour's Helmet Corned Beef, 1's, per tin ..... 10¢
Riverside Peas, 2 tins ..... 17¢
Aylmer Tomatoes, 2's, tin, 9¢
Australian Lunch Tongue, new shipment, large tin ..... 20¢
Connor's Herrings, in tomato sauce; 2 large tins for ..... 21¢
Westminster Toilet Tissue, 3 for ..... 23¢

H. O. KIRKHAM & CO., LTD.
612 Fort Street

CALLED BY DEATH

There passed away yesterday at the Royal Jubilee Hospital, Nora Mar, aged fourteen years, and a native daughter. She is survived by her mother, one brother and three sisters, at 852 Princess Avenue, and a brother in Vancouver. The funeral will take place on Saturday at 2 o'clock, and the remains will be laid at rest in the Royal Oak Burial Park.

PILES are quickly Soothed & Healed BY Zam-Buk

Funeral Service Held For Miss Wooldridge

The funeral of Miss Ellen Wooldridge took place yesterday afternoon at 2:30 o'clock from the Thomson Funeral Home, Rev. Canon A. E. deL. Nunns officiating. Many friends were in attendance and the casket was banked with a profusion of beautiful floral offerings.

The remains were forwarded on the midnight boat to Vancouver, where cremation will take place this afternoon at 2:30.

ANXIOUS TO LOG NEAR LADYSMITH

New Company Seeking Right to Operate in Area of City's Watershed

LADYSMITH, May 25.—Should plans formulated by W. J. Walker and associates of Vancouver, materialize, logging operations will commence shortly on the timbered watershed area a few miles west of Ladysmith.

Mr. Walker, in a communication to the city council, asked if the city had any rights in the area to dispose of, and offered a compensatory schedule on cutting that would net the city around $1,000 monthly. The fleeting vision of civic prosperity was shattered when it transpired the city has no known rights to the timber, but a thorough investigation will be made to discover if any fragment of jurisdiction is in civic hands.

The new logging company will operate under the name of the Three W Timber Company, and everything is in readiness to cut on a conservative basis of 1,000,000 feet a month, whenever the lease to the timber is procured. Although the letter to the city council was rather vague in describing the area required, the reference to the watershed distict of Ladysmith is understood to indicate timber sections covering the drainage area northeast of Coronation Mountain, towards the heights behind Stocking Lake, the source of the city water supply.

The area has been extensively logged during the past thirty years by former operations of the Victoria Lumber & Manufacturing Company, and the proposed activity of the new company will remove the last stand of first-growth timber capable of commercial exploitation back to the reserve blocks held by the Everett Investment Trust and the Victoria Lumber & Manufacturing Company.

A bacteriologist at Pittsburg has analysed a mud pie with which his little boy had been playing. The following is the alarming result of his investigations:

Number of germs: Diphtheria, 1,800,000; measles, 2,450,000; smallpox, 900,000; lockjaw, 3,600,000; dysentery, 900,000; pneumonia, 500,000; tuberculosis, 600,000. It is quite evident that it is no world for us.

Announcements

Week-End Specials at Masters'—Mixed flavored layers, with pineapple cream filling, at 25c; chocolate malted milk cakes, with marshmallow filling, at 25c; angel cakes at 25c; favorite layers, 15c; lemon sponge, 10c each; sponge layers, 10c each; sultana Madeira cakes, 20c each; fruit cakes, 10c and 20c; date and nut cakes, 15c; fancy cakes, 30c a dozen; tea buns and scones, 2 dozen for 25c; Stollens, 15c each.

Electrolysis is used for the removal of superfluous hair by all leading establishments in Europe. It has the endorsement of the medical profession throughout the world because it is absolutely safe and efficacious. Call for booklet and take it to your doctor that he may verify this statement. Miss Hanman, 503 Sayward Bldg. Phone G 7642.

Anything That Is Printed is worth printing well. We offer you for the production of your printing requirements our many years' experience plus an up-to-date equipped plant with quick service and right prices. The Colonist Commercial Departments, 1211 Broad Street. Phone G 5241. Printing, Lithographing, Bookbinding, Engraving.

Women's Canadian Club, Empress Hotel, Tuesday, May 30, 2:45 p.m. Dr. H. M. Tory, "Woman's Part in the Peace Movement." Pianist, Dorothy Morton Gough.

Mrs. Frankling, hairdresser, formerly of 725½ Fort Street, is now located at 509 Beverley Hotel, Yates Street. E 8234.

Centennial Rummage Sale, 758 Fort, near Blanshard, 9:30 Saturday morning.

Madame Stanner, specialist in facials, scalp treatments, haircutting. 604 Fort Street. E 5615.

Imported Wallpapers — New low prices. Harkness & Son, 919 Pandora Avenue.

Infants' Shoes, 25c. Regular 75c. Fowler's Babywear Shop.

Ministry Allows British Aircraft Distinctive Mark

British-built aircraft have been granted an official distinguishing mark, a lion rampant in gold within three rings of red, white and blue. Within the white ring are inscribed the words "British Certificate of Airworthiness." The mark has been registered under the Trade Marks Act.

The Air Ministry announcement of the new mark, which will at once distinguish British-built flying machines, no matter what nation's registration markings they bear, states that the mark is authorized to apply to any aircraft, whether lighter or heavier than air. No fee is required for the authorization, and constructors and owners of flying machines which are eligible for the distinction are invited to apply to the Air Ministry.

Two weeks ago the first aircraft mark authorized was affixed at the London air station, Croydon, to Astraea, one of the fleet of eight Armstrong-Whitworth four-engined monoplanes which were added recently to the fleet of Imperial Airways. The transfer was placed on the nose of the fuselage.

HOSPITAL WILL RECEIVE HELP

To Collect for Jubilee Women's Auxiliary Tomorrow—Appeal for Generous Contribution

The personnel of the taggers who will collect the contributions of the citizens at the annual tag day tomorrow of the Women's Auxiliary of the Royal Jubilee Hospital, is representative of the large number of organizations that are interested in caring for the city's sick.

The solicitors will include trimly-garbed nurses, young ladies of the Junior Women's Auxiliary, members of the Daughters of Pity, and representatives of the Women's Canadian Club, as well as members of the Auxiliary.

Mrs. (Dr.) Hasell, who is at present visiting in the city, and who was the auxiliary's secretary for many years in its earlier days, and who also initiated the first tag day over a quarter of a century ago, will take some share in the day's collections.

EXTRA BURDENS

In view of the extra burdens falling upon the hospital at this time, due to the increasing number of patients to whom hospital service is given free, the Women's Auxiliary is making an appeal for an exceptionally generous contribution tomorrow. The smallest gift is welcome. It is also hoped that those friends of the hospital who take this opportunity of making a yearly gift, will repeat their contribution this year.

The income of the auxiliary is derived from the tag day, the annual fee of $2 from its 300 members and from the donations at the linen shower in October.

MATERNITY WARD

Since its organization over thirty-three years ago, the Women's Auxiliary has been a veritable fairy godmother to the sick people of the city. During the course of its history, it has raised large sums for building purposes, and has continuously supplied the necessaries of hospital housekeeping. Its special care has been the maternity ward, which it equipped in 1915, and towards which is gave more than $10,000 at the erection of the new building in 1922. Time and again it has come to the assistance of the board of directors with handsome cheques.

Working in close co-operation with the lady superintendent, the board of twenty-five members furnishes a constant stream of household supplies for the hospital wards. Sheets for baby cribs, dressing gowns and slippers for the patients in the old men's and old women's wards, nursery towels and curtain material have been among the articles provided during the past year. The auxiliary also furnishes the Christmas cheer. Some twenty members meet twice a month to sew for the hospital.

Harassed Carpet Salesman, appealing to husband: You won't beat this, sir.

Wife: You'll pardon me—he will if I want him to.

City and District

Charge Withdrawn—The charge of false pretences, laid against Harry Lowenborg, was withdrawn in the city police court yesterday morning.

Case Remanded—A charge against Lee Kum, Chinese, of acting as a chauffeur without licence, was yesterday adjourned in the city police court until today.

Adjourns Hearing—In the city police court, yesterday, adjournment was given for one week of the hearing of a charge of assault laid against J. Waters. The accused is on bail.

Annual Church Service—The Sons of England will hold their annual church service next Sunday evening, at the First United Church. Members will meet at the church at 7 o'clock.

Guest of Pioneers—Premier Tolmie will be a guest of the Saanich Pioneer Association, at a reunion, to be held this evening, at the Saanichton Agricultural Hall, commencing at 7 o'clock.

Meeting Cancelled—Owing to the fact that there is nothing on the agenda, there will be no public works committee meeting this afternoon, it was announced yesterday by Mayor David Leeming.

Postponed One Week—The hearing of a charge against W. H. Smith of having beer for sale was remanded for one week, in the city police court yesterday, on application of Cleeve G. White, counsel for the accused.

Charged With Assault—Pearl White appeared in the city police court, yesterday, charged with having assaulted Ethel Beatty with intent to do actual bodily harm, and on a second count of common assault against Margaret McDonald. She was remanded until Tuesday.

Examinations Called—Examinations for assayers desiring to practice in the province will be held at the Legislative Buildings on June 19, according to announcement published in the British Columbia Gazette, over the signature of D. E. Whittaker.

Saanich Court — Three persons were fined in the Saanich police court yesterday on traffic charges. Soren Anderson and George W. Lapp were fined $10 each for failing to have their driver's licence, while A. E. Brother was fined $5 for failing to bring his auto to a stop at a stop sign.

Petty Thefts—Three cases of petty theft were reported to police during the May 24 holiday. The Christian Science Church was entered and some ushers' dresses stolen. The Commonwealth Clothing Store and Frith's Hat Shop were entered, and some wearing apparel taken.

Assisted on Programme—In addition to those mentioned in yesterday's Colonist as having taken part in the St. George's Society programme, on Empire Day, the following assisted: Mrs. E. F. Randall and Madame Scott-Burritt, who sang; and Kyrle Symons, who read Tennyson's "Tribute to Queen Victoria."

Quesnel Land Auction—All available Government lots in the townsite of Quesnel will be offered for sale at public auction on June 7, according to announcement in the British Columbia Gazette. The auction will be held in the courthouse at Quesnel, commencing at 10:30 a.m. on that date. The Government agent at the site is in charge of arrangements for the sale. Approximately 400 parcels are to go under the hammer.

To Speak on Education — Hon. Joshua Hinchliffe, Minister of Education for the Province, will address a meeting in Memorial Hall tonight at 8 o'clock. The subject upon which he will speak is, "Should There Be a Limit to Schooling Paid for Out of the Public Purse, and If So What Should That Limit Be?" This will be the final of the series of educational meetings arranged by the council of the Christ Church Cathedral senior Sunday school.

Discuss Relief Camps—The Fordham relief committee met Brigadier J. Sutherland Brown and other Federal officers, yesterday relative to the handing over to the latter control and operation of British Columbia relief camps for single men. Provincial officials are assisting in the transfer, which involves a degree of technical detail, as well as the active control of a large number of men. The Government is to meet the executive of the Union of British Columbia Municipalities today, in regard to relief in civic areas.

Reconsideration Asked—Renewing its drive for application of the seasonal tariff on imported tomatoes, the British Columbia Government yesterday wired Ottawa details of probable shipments from this province eastward in June. Upwards of 60,000 crates will be available, it is expected, in that month, and 170,000 crates for the season as a whole. Last year the tariff was applied in May, enabling British Columbia growers to clear their product before importation of Mexican and other tomatoes sold in the unrestricted-price field.

Will Improve Road—Extensive improvements to the Quesnel-Barkerville Road, involving a widening of the thoroughfare through Devil's Canyon and general betterments along the route, will be undertaken as soon as weather conditions permit, it was announced yesterday by the British Columbia Department of Public Works. The department is preparing for a large volume of traffic in the area, due to present mining developments. Bad weather and heavy snowfall has impeded traffic during the early Spring period, leaving much necessary repair work to be done.

MORE EVIDENCE IN ESTATE CASE

Difficulty Encountered in Supreme Court Here as Witnesses Are Hard of Hearing

The affairs of the estate left by the late John Clayton, who died in 1910, were again the subject of inquiry before Mr. Justice Fisher in the Supreme Court here yesterday. During a part of the proceedings, F. W. Tapscott was called upon to testify as to his connections with the British-American Trust, the original trustees of the estate, which has been called upon in the action for an accounting jointly with A. E. Haynes and A. S. Innes, who were later trustees.

The taking of the evidence of Mr. Tapscott, who had been connected with real estate dealings and who had thus come into relations with the British-American Trust, was rendered difficult in view of the fact that the witness is very deaf, necessitating counsel projecting the questions directly into his ear. The replies of Mr. Tapscott, however, were given in a tone and with a directness that required no repeating. The evidence that he gave offered the details of his transactions with the trustees.

MRS. CLAYTON TESTIFIES

In the forenoon, the widow of John Clayton was on the stand. By a coincidence, her hearing was also very defective and the aid of her daughters, who were accustomed to the task of talking directly in her ear, was enlisted.

She testified that she had not known of the change of trustees to Messrs. Haynes and Innes until April, 1932. Her son, Vincent, had then told her of it. She thought it strange that the change should take place. She, however, had the greatest confidence in Mr. Haynes up to the time that trouble with Mr. McFarlane occurred. This trouble came about when her son Vincent went into partnership with Mr. McFarlane in a cattle-raising proposition in the Interior of the province. She had agreed to the lending of $5,000 in the enterprise. Her son had gone to the war and the business had not turned out a success.

Her annuity had been paid regularly out of the estate, she said.

To the court, counsel on both sides expressed the opinion that the estate would continue to pay the annuity during Mr. Clayton's life.

J. W. deB. Farris, K.C., of Vancouver, and Henry Hall, K.C., of this city, appear for the plaintiffs representing the estate in question, while Clarence Darling, of Vancouver, appears for the British-American Trust Company, and H. A. Maclean, K.C., for Messrs. Haynes and Innes, the trustees of the estate.

Now You Can Buy a Genuine
Stromberg-Carlson
"The Famous Telephone Built Radio"

There is nothing finer in radio than a Stromberg-Carlson . . . built by a firm with 37 years' experience in telephone manufacturing. You can see superiority in every detail—you can hear it in every programme you listen to. Prices, on easy terms, from as low as $153

Price Greatly Reduced

FLETCHER BROS. (Victoria) Limited 1110 Douglas Street

CITY CAB COMPANY
PHONE G4421
LOW RATES
A Call From You Makes More Employment
One Mile and a Half for 25c
Give Us a Trial Packard Cars
FIVE RIDE FOR THE SAME AS ONE

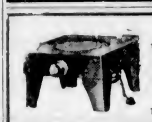
TABLE CONVENIENCE
Table Stoves, connecting to any lamp socket; single plate, single heat $1.95
Hawkins & Hayward, Ltd.
Electrical Quality and Service Store
1121 Douglas St., Cor. View Phone E 1171

You Owe Yourself Protection Through
Fire INSURANCE Automobile
ELSIE B. RICHARDS
Suite 7, Metropolitan Building, Opposite Postoffice
PHONE EMPIRE 7722

FURNITURE REMOVAL VANS
with closed doors, are specially constructed for the removal of household goods. Separate compartments for china and pictures. Our vans are heavily padded throughout; individual furniture covers give added protection and insure against any possible chance of scratches or rubbing. Telephone call brings our inspector to your door; you are not obliated.
SHIPPING AGENTS REMOVERS CUSTOMS BROKERS
DUNCAN STORAGE COMPANY
Warehouses: 516-520 Bastion Square, 522-530 Chancery Lane Office Phone: Garden 1167

WOOD and COAL
J. E. Painter & Sons
PHONE G 2541
617 CORMORANT ST., VICTORIA

CROP PROCEEDS AWAIT ORDERS

Dispute Over Sale of Hay in Connection With Sylvester Estate Is Cleared Up

Mr. Justice Fisher was informed in Supreme Court chambers yesterday that the proceeds of the sale of hay from the Sylvester farm near Shawnigan were not made use of personally by Mrs. Elizabeth Sylvester, widow of W. B. Sylvester, but on the contrary, the proceeds had been deposited with Norman W. Whittaker for disposal as ordered by the court. This statement was made by Mr. Whittaker to clear up the situation as represented at a previous hearing of an application in the matter.

W. C. Moresby, K.C., appeared in court for the remaining Sylvester brothers, who are plaintiffs in an action respecting the farm in which C. B. and J. P. Sylvester claim to be part owners with the estate of their late brother.

Money Back If Not Satisfied
$19 SUIT SALE
Regular $40 Made-to-Order Suits for Men and Women for
$19
All new (this season) serges, tweeds and worsteds. Fit and workmanship guaranteed.
CHARLIE HOPE
1434 Gov't St. E 5212

VICTORIA'S LEADING DRUG STORE

VANCOUVER DRUG COMPANY LTD.
DRUGS AT CUT PRICES

TELEPHONE YOUR WANTS PHONE E 2331 WE SAVE YOU MONEY

For Your Prescription or Drug Wants Try the Largest Retail Druggists in Western Canada and Note the Q-U-A-L-I-T-Y, S-E-R-V-I-C-E and S-A-V-I-N-G

FRIDAY AND SATURDAY SPECIALS - - - - - - - - MAY 26 and 27

VANCOUVER DRUG CO. LIMITED (1928)
25c Beecham's Pills 15c

.75 Michaud's Lilas Vegetal for ..... 43¢
.75 Sugar of Milk, 1-lb. cartons for ..... 49¢
.25 Dr. Blaud's Iron Pills 16¢
1.00 Jergen's Lotion (New Large Size) ..... 81¢
.10 Skintonic Toilet Soap, 2 for ..... 12¢
.25 Dr. Reid's Sluggish Liver Pills ..... 14¢
.50 Mecca Ointment ..... 33¢
.50 Brillbay (The Bay Rum Brilliantine) ..... 28¢
5.00 Surgical Gauze, 100-yard roll $3.49
1.00 Dr. Reid's Rheumatic Remedy ..... 58¢
.50 Mennen's Skin Bracer 32¢
.85 Virol, 8-oz. ..... 62¢
.50 Bovril, 2-oz. ..... 31¢
1.50 Kolor-Bak $1.09
.35 Michaud's Florida Water for ..... 22¢
1.00 Dr. Reid's Triple Tonic for ..... 54¢
.25 French Cleaner, 16-oz., 14¢
.25 Cucumber and Witch Hazel Cream ..... 16¢
.75 Melba Dusting Powder for ..... 39¢
.60 Pompeian Rouge ..... 39¢
.35 Ex-Lax ..... 23¢
1.00 Dr. Reid's Blood Purifier for ..... 54¢
.60 Van Ess (For Dandruff) at ..... 42¢
.75 Dr. Reid's Vanishing Cream for ..... 39¢
.25 Extract of Vanilla or Lemon ..... 14¢
.50 Pure Glycerine, 8-oz. ..... 27¢
.50 Glycerine and Rose Water, 8-oz. ..... 26¢
.50 Mentho-Lyptol ..... 28¢
1.00 Dr. Reid's Syrup of Hypophosphites ..... 56¢
.50 Dr. Reid's Royal Embrocation ..... 26¢
.15 Moth Balls, per lb. ..... 8¢
.25 Gasite for Moths, 4 for ..... 25¢
.25 Cedarnaptha Flakes ..... 14¢
.50 Black Flag Insect Powder for ..... 34¢
.60 Danderine ..... 44¢
1.25 Dr. Pierce's Favorite Prescription ..... 89¢
.50 Zam-Buk ..... 34¢
1.00 Coty's Single Compacts for ..... 62¢
1.50 Houbigant's Double Compacts $1.09
.75 Woodbury's Cleansing Cream ..... 42¢
.35 Frostilla ..... 22¢
1.25 Ironized Yeast ..... 79¢

CANDY SPECIALS
.45 Neilson's Milk Chocolate Rosebuds, per lb. ..... 29¢
.60 Mint and Butter Toffee, per lb. ..... 39¢
.40 English Mints, per lb., 29¢
.40 Mixed Fruit Jelly Beans, per lb. ..... 23¢
.05 Chewing Gum, all makes; 3 for ..... 10¢
Ye Old Fashion Chocolates, 2-lb. box $1.40

Lyptodent MILK OF MAGNESIA TOOTH PASTE
The New Scientific Dentifrice. Polishes the teeth without injury to the enamel. Regular 35c. Special ..... 23¢
On Sale at All Our 19 Stores

BRYLCREEM
A Perfect Hair Dressing Made in England
Price ..... 59¢
On Sale at All Our 19 Stores

INSECTICIDES
KERO-SPRAY
Pints, Regular 50c. Friday and Saturday Special ..... 43¢
½-Gallon, $1.25. Friday and Saturday Special $1.13
1 Gallon, $2.00. Friday and Saturday Special $1.79
On Sale at All Our 19 Stores
Kero-Spray is the best combination spray on the market, contains Arsenate of Lead, White Hellebore, Whale-Oil Soap, Kerosene, Black Leaf "40" and Emulsifying Ingredients.

.60 Paris Green, per lb. ..... 43¢
.35 Lead Arsenate, per lb. ..... 22¢
.35 Evergreen ..... 21¢
.50 Lime Sulphur ..... 31¢
.25 Whale Oil Soap, lb. 14¢
Black Leaf "40," 1-oz. ..... 40¢
Shamrock Nicotine Sulphate 40%; 1¼-oz. ..... 30¢

EARWIG DESTROYER
Sodium Fluoride, 1-lb. tins. Regular 35c. Special ..... 21¢
Full Directions for Making Earwig Bait With Each Tin

ELIZABETH LOUISE TOILETRIES
Golden Oil of Flowers Brilliantine ..... 45¢
Eau de Cologne ..... 50¢
Face Massage Roller ..... 25¢
Shampoo ..... 45¢
Honeysuckle Hand Cream 45¢
Vanishing Cream, 45¢ and 65¢
Cold Cream ..... 45¢ and 65¢
Skin and Tissue Cream ..... 45¢
Strawberry Cleansing Cream for ..... 75¢
Daffodil Hand Cream ..... 45¢
Syll (The Deodorant) ..... 45¢
Skin Freshener ..... 65¢
Loose Powder Double Compacts $1.50
Face Powder ..... 50¢ and $1.00
Wave Set ..... 50¢
Liquid Face Powder ..... 65¢
Cleansing Cream White ..... 65¢
Lavender Water ..... 50¢
Witch Hazel ..... 50¢
Can Be Obtained at All Vancouver Drug Company's Nineteen Stores

The Latest Novelty
LATEX "SWIMSET"
Cap and Beads to Match
Price $1.00
On Sale at All Our 19 Stores

K-O-T-E-X
With the New Patented Equalizer
3 for 74¢
On Sale at All Our 19 Stores

Zeno's Discovery Lyptol Antiseptic
4-oz. Bottle ..... 21¢
8-oz. Bottle ..... 39¢
16-oz. Bottle ..... 74¢
On Sale at All Our 19 Stores

AGARLAX
16-oz. size. Reg. $1.00 for 89¢
32-oz. size. Reg. $1.75 for $1.63
On Sale at All Our 19 Stores

Sal Evacuant
Regular 35c, 60c and $1.20. SPECIAL 24¢, 43¢ and 89¢
On Sale at All Our 19 Stores

REUNION WILL BE HELD HERE

Eighteen Hundred Ex-Service Men to Invade City on August 4

Arrangements for the August 4 reunion of ex-service men from all parts of Vancouver Island are progressing favorably, and it is expected that there will be 1,800 men in Victoria for this event, it was announced at last night's meeting of the Victoria and District Council of the Canadian Legion, B.E.S.L.

The reunion will be held in conjunction with the convention of the British Columbia Canadian Legion, which will take place here at the same time.

Elaborate arrangements have been made for the entertainment of the visitors. A parade to the Cenotaph and memorial service in Parliament Square will be held.

A banquet in the Armories will be held in the evening, and this will be followed with a concert and smoker.

Regina Hockey Ace Suspended Until February

MONTREAL, May 25 (CP).—Drastic aftermath of the heated scene which occurred in the Canadian junior hockey final between Regina and Newmarket at Toronto came today with the suspension until February 1, 1934, of "Curly" Kerr, of Regina Pats. The suspension was levied for Kerr's part in the assault on Referee Johnny Mitchell, of Hamilton.

Announcing the suspension, Frank Greenleaf, president of the Canadian Amateur Hockey Association, said he had suggested to President J. H. Crocker, of the Amateur Athletic Union of Canada, that Kerr be barred from all other sports while his hockey suspension is in effect.

Send Your
Table Linen
to
NEW METHOD
LAUNDRIES LTD. PHONE G. 8166.

GOING TO CALIFORNIA
TRAVEL this summer by the picturesque Redwood Highway, between Grants Pass and San Francisco, via Eureka—a direct route leading through giant forests of the oldest and tallest of trees. The highway reaches its scenic climax in the
REDWOOD EMPIRE OF
HUMBOLDT COUNTY
On the way, you can investigate the varied advantages of Humboldt County which invite settlers—equable climate, fertile soil, progressive cities.
Send for illustrated booklets
Humboldt County Board of Trade
Eureka, California

TODAY'S RECIPE

RHUBARB Mould—This is a seasonable dessert and is easily made. One bundle of rhubarb, sugar, lemon, half an ounce of gelatine, ginger and cochineal. Cut the rhubarb in short pieces, put them in a stewpan with a little water, strips of lemon peel, sugar and a little powdered ginger; when soft put through a sieve; soak the gelatine in cold water, when soft boil a few minutes until dissolved; stir it in with rhubarb, color with a few drops of cochineal and turn into a wet mould.—Prudence.

KINSMEN CLUB MARKS FOUNDING

H. Despard Twigg, M.P.P., Is Guest Speaker at Dinner Observing Thirteenth Anniversary

"No young man in Canada or British Columbia need fear for the future. We came through Great War and post-war troubles successfully and we now have indications that we are on the up-trend. This is the danger point—do not attempt to gain prosperity too quickly, but take things slowly but surely. If we carry this out, then we will again rise to success and prosperity," declared Despard Twigg, M.P.P., in an address before the Kinsmen Club last night at the club dinner marking the thirteenth birthday of Kinsmenship in Canada. The dinner was held in the Empress Hotel.

Mr. Twigg stated that it was up to the young man of the present to encourage his unfortunate brother citizen, who had become instilled with the idea that any new plan that might be suggested for governing the country was for the best. He urged the members to stick to their observance of Canadian and British traditions and by doing so, do much good with their club.

ELABORATE PROGRAMME

An elaborate programme was arranged and included reading a message from the national president, A. Douglas Bell; songs and entertainment by Stanley Miles; reading a message from Hal Rogers, the founder, and Roy Browne, the district governor.

An invitation to attend the sessions of the Pacific Northwest Library Association's convention, to be held in the Empress Hotel next week, was extended by Miss Margaret Clay, librarian, in a letter. Dr. J. Murray Campbell, president of the Chatham Club, in a letter, extended an invitation to the national convention.

President Archie W. Smith signified his intention of attending a Rotary luncheon next week, when officers of that organization will be installed. He was extended an invitation by the secretary of the Rotary Club.

Literally, jus naturae is the law of nature or natural law.

CANNOT AGREE ON DEFINITION

British Delegate at Geneva Shows Difficulty in Determining Aggressor Nation

GENEVA, May 25 (AP).—Any hard and fast definition of an aggressor nation would be only a trap for the innocent and a protection for the guilty, the delegate of Great Britain told the Disarmament Conference today.

This attitude was set forth by Capt. Anthony Eden, British under-foreign secretary. It is necessary to know the background of each case of aggression in order to determine which party is responsible, Captain Eden said.

ROOSEVELT DEFINITION

The definition of an aggressor suggested by President Roosevelt is:

Any country whose armed forces are found within the territories of another country in violation of treaties.

A more elaborate definition of the aggressor has been approved by the security commission of the conference. It accepts the Roosevelt definition, but adds to it other criteria which the commission believes would assist in determining what state is the offending party in an international conflict.

VOICES HIS REGRET

Norman Davis, United States ambassador-at-large, voiced his regret before the arms conference that Japan proposes to remove from the projected treaty any mention of the London and Washington accords.

The position of the Japanese Government might have an unfortunate effect upon public opinion, the American ambassador said.

The Japanese delegation, which has submitted its own draft of disarmament proposals, opposes reference in the new treaty to the two naval agreements, on the ground that such reference would put the stamp of approval on treaties, whose terms Japan wishes to modify upon their expiration.

Sir John Simon, British Foreign Secretary, left by air for London today, canceling an engagement to confer today with Premier Daladier at Paris. Cancellation of the engagement was attributed by British official quarters to loss of time. But the change in plans gave rise to rumors that difficulties had been encountered in obtaining unanimous approval of the Mussolini four-power pact for European peace.

NANAIMO JURY'S VERDICT QUASHED

VANCOUVER, May 25.—A Nanaimo jury's verdict awarding $215 damages against the Canadian Pacific Railway Company, and in favor of William Brown, grocer, Nanaimo, has been set aside by Chief Justice Morrison.

Reviewing the evidence, His Lordship decided that there was no evidence of negligence against defendant; but, on the other hand, plaintiff was negligent in disregarding orders of a boat's crew at Newcastle Island on July 1, 1931.

Nazis Confiscate Books

NAZI storm troops are shown loading one of their trucks, in Berlin, with confiscated books, literature and pictures which have been considered "un-German" by the Hitler Government. The confiscated material later was burned in huge bonfires throughout Germany as a part of the Nazi Nationalist demonstration to "purify" German libraries of "un-German" literature.

MINE INSPECTION TO BE MADE; CONSULTING ENGINEER IS NAMED

P. E. Petersen, M.E., has been appointed to make a complete inspection of the Victoria-Bridge River Gold Mines, Limited, property in the Bridge River district, it was announced by officials yesterday.

Mr. Petersen is a graduate of the University of Montana and former employee of Granby Consolidated Mines. He is consulting engineer for the Cariboo-Bridge River Gold Properties, Limited, and several other large companies.

Colonel Harry Yuill, consulting engineer of the Bralorne at Bridge River, has been appointed consulting engineer of the Victoria-Bridge River Gold Mines, Limited. He will proceed immediately to the property to place a gang of men at work on one of the groups.

SAANICH SCHOOL SPORTS ON JUNE 1

A request to the Saanich School Board that the date of the grade school sports be changed from June 2 to June 1, was granted last night.

On motion of Trustee W. W. Duncan, it was decided that the board would bear the expense of engraving the various cups with the names of the winners. This was not done last year owing to lack of funds in the school association.

CALLED BY DEATH

Miss Lucy Fairweather, aged seventy-nine years, passed away yesterday at Hampton Court, Cook Street. Funeral services will be held on Saturday at Christ Church Cathedral, at 3:15 o'clock.

Elevator Full of Wheat Collapses

BRUNO, Sask., May 25 (CP).—With a roar similar to that of a large gun, heard all over the town, the annex of the North Star elevator here collapsed today, scattering wood and 18,000 bushels of wheat. The elevated driveway between the elevator and the annex was pushed away from the main building and is at an angle of 45 degrees.

The break was caused by the explosion of wheat which absorbed moisture from the atmosphere. The largest braces of the building, 8 by 8 inches in size, were smashed into small pieces.

Calcutta Rocked By Terrific Blast

CALCUTTA, India, May 26 (AP).—A terrific explosion, of sufficient intensity to awaken the whole city and suburbs, occurred early today. A fireworks factory at Shippore, across the Hooghly River, was believed the scene of the blast.

Details were not immediately available.

FINED FOR WORKING GIRLS LONG HOURS

TORONTO, May 26 (CP).—Charged with infractions of the Factories, Shops and Office Buildings Act, fifteen Toronto dressmaking and hat concerns were today convicted of working girls beyond the times provided in the act and fined sums varying from $10 to $25.

MILD EPIDEMIC AMONG CHILDREN

Saanich Health Officer Requests Co-operation of School Board to Combat Spread

A letter from David Berman, Saanich municipal health officer, requesting the co-operation of the board regarding a mild epidemic of infectious rash among school children, was read at a meeting of the Saanich School Board last night. The communication stated that the rash in some cases turned out to be German measles, and in view of the approaching examinations, some parents did not wish to keep their children at home until the illness proved serious, and thus there was danger of the disease spreading.

On motion of Trustee W. P. Jeune, the board decided to advise principals of schools to take every precaution in combating any spread of the infection, and also arrange so that children who were forced to be absent from classes would not lose marks.

City school officials, questioned last night, stated that there was no epidemic in the city schools. A few mild cases of German measles had been reported, but there was no spread of the disease.

MARRIED WOMEN ARE OBJECTED TO

Delegation of Ratepayers Meets Saanich School Board Requesting Dismissals

A joint delegation from the Saanich Central Ratepayers' Association and Ward Seven Association, interviewed the Saanich School Board last night, to request the dismissal of married teachers, wherever possible. E. Wilkinson was the chairman of the delegation, and T. L. Sargeant represented the central body.

Several members of the delegation spoke, and expressed their opinion that no married women, whose husbands were able to support them, should be retained in the service of the board when many young teachers would be graduating from Normal School and unable to find positions.

Chairman F. V. Hobbs explained the position of the board in the matter. It had always been the policy of the school trustees to employ unmarried women teachers whenever possible, he stated; but the powers of the board were limited by the Education Act, and no instructor could be discharged without good and sufficient cause.

T. L. Sargeant assured the chairman that the Ratepayers' Association would support the board in every way in an effort to have the act changed to allow greater powers in regard to employing and discharging teachers.

DEGREES ARE PRESENTED

MONTREAL, May 25 (CP).—In an impressive ceremony, marked by the presentation of honorary degrees to Cardinal J. M. R. Villeneuve, Archbishop of Quebec, and to Hon. Vincent Massey, former Canadian Minister to the United States, several hundred graduates of McGill University received their degrees in the annual convocation held here today.

SAFEWAY STORES
DISTRIBUTION WITHOUT WASTE

SALE FRIDAY May 26 — 25c — SALE SATURDAY May 27

Brooms, Made by the Blind ..... Each
Kellogg's Corn Flakes ..... 3 Pkts. for
Aylmer Tomato Juice, 1's ..... 4 tins for
King Oscar Sardines ..... 2 Tins for
Golden B. Corn, Royal City, 2 Tins for
Ayl. Tomato Catsup, 12 oz., 2 Bot. for
Jelly Powders, All Flavors ... 6 Pkts. for
Bon Ami ..... 2 Cakes for
25c

"OUR OWN BRAND" BUTTER ..... Lb. 25c

"Wild Rose" Pastry Flour, 7-lb. sk. for
Ogilvie's Chinaware Oats ..... Per Pkt.
Chocolate Eclairs, Ormond's ... Per Lb.
H.P. Sauce ..... Per Bottle
Shred. Coconut, Sweetened ..... Per Lb.
"Dalo" Tea, Pure Indian ..... Per Lb.
"Dalo" Coffee, Ground Fresh ... Per Lb.
Mazola Oil ..... 1-Lb. Can for
25c

OLD DUTCH CLEANSER ..... 3 Tins 25c

Shelled Walnuts, Quarters ..... Per Lb.
Aylmer Tomato Soup ..... 4 Tins for
Kraft Cheese ..... 1-Lb. Pkt. for
Pink Salmon, ½'s ..... 5 Tins for
P. & G. Naphtha Soap ..... 8 Bars for
Eddy's Owl Matches ..... 3 Boxes for
Toilet Paper, Large Rolls ..... 3 for
Lux Flakes ..... 3 Pkts. for
25c

BUTTER Finest Alberta Highway Brand ..... 3 Lbs. 69c
BUTTER Fresh Creamery 3 Lbs. 63c

WE RESERVE THE RIGHT TO LIMIT QUANTITIES

FRUITS AND VEGETABLES
Rhubarb ..... 15 Lbs. for
Oranges, Sweet Navels ..... Per Doz.
New Potatoes ..... 4 Lbs. for
1 Lb. Tomatoes and 1 Lettuce for
2 Bchs. Carrots and 8 Lbs. Ashcroft Potatoes for
Spinach, Fresh Local ..... 6 Lbs. for
Mushrooms ..... ½-Lb. box for
Grapefruit ..... 6 for
25c

MEAT SPECIALS
Lean Boiling Beef ..... 3 Lbs. for
Fresh Soup Bones ..... 10 Lbs. for
Pure Lard ..... 2 Lbs. for
Pork Spareribs ..... 3 Lbs. for
Minced Beef ..... 3 Lbs. for
Cambridge Sausages ..... 3 Lbs. for
Spring Lamb Chops ..... Lb.
Fletcher's Bacon ..... Lb.
25c

POT ROASTS Lb. 8½c
CROSS-RIB ROASTS Lb. 12c

PORK SHOULDERS ..... Lb. 11½c
PORK BUTTS, Lean and Meaty ..... Lb. 14c
PORK LOIN ROASTS, as Cut ..... Lb. 17c
LITTLE PIG SAUSAGES ..... Lb. 15c

SAFEWAY STORES, LTD., 706 FORT STREET

RIVILENT MAKES NEW TRACK MARK

Flashes Speed to Establish Record at Victoria Park—Mighty Cute Wins Feature

CALGARY, May 25 (CP).—Running a smart race from the start, Rivilent, owned by the Eaton stables, of Alix, Alta., established a track record at Victoria Park today. Ridden by Johnny Longden, Rivilent covered the mile and seventy yards in one minute and forty-eight seconds flat, and was never threatened. Book Whittier and York Whittier fought it out for second place, the former finishing strong to win the position.

Mighty Cute captured the feature race of the day, a five-furlong run for fillies and mares, three-year-old and up. Bernice Van and Red Vamp were second and third. The daily double, Maxwell D., to Spanish Light, paid $14.65.

Browning Pins Bob Kruse at Vancouver

VANCOUVER, May 25 (CP).—Vancouver mat fans tonight saw Jim Browning, 230, of New York City, take two straight falls to defeat Bob Kruse, of Portland, 205, in the main event of the weekly wrestling card here. After Kruse had given the champ some stiff opposition in the first two rounds, Browning took a fall in the third with a series of body scissor twists and a body press. Browning then repeated in the next round to take the deciding fall with the same holds.

HAMBONE'S MEDITATIONS

By J. P. Alley

(Copyright, 1933, by The Bell Syndicate, Inc.)

PICK THE MAN WHO KNOWS HIS GASOLINE

You have been offered "quick-starting" gasolines, "power" gasolines, "anti-knock" gasolines. Here is a combination of all three. The three pure types of energy from the very heart of petroleum, with all the wasteful parts discarded.

QUICK ENERGY—For starting, pick-up, changes in motor speed. Very important to every driver. But only one of three essentials.

POWER ENERGY—Even the premium-priced fuels cannot excel Shell 3-energy in mileage, in power. Compare any fuel with Shell 3-energy gasoline—regardless of price. But mileage isn't the whole story.

ANTI-KNOCK ENERGY—to turn power into a smooth, steady flow. To reduce engine strain and wear; to give you quiet, knock-free performance on the hills.

Look for all three of these energies in Shell. Compare it with the so-called special "power fuels," the "super-anti-knock" gasolines and featured "starting" varieties. Here is a gasoline that does the entire job better!

SHELL 3 ENERGY
COLORED A GOLDEN AMBER FOR YOUR PROTECTION
SHELL OIL COMPANY OF BRITISH COLUMBIA, LTD.

NOT JUST ONE JOB BUT ALL OF THEM BETTER
Reduces engine waste
Produced at SHELLBURN, B. C.

PERSONAL ITEMS and SOCIAL HAPPENINGS

Social and Personal Notes

Hostess at Bridge
Mrs. T. S. Gore, of Mexico City, was the guest of honor at a bridge party on Monday afternoon, given by her aunt, Mrs. T. S. Gore, Beach Drive. Others present were: Mrs. D. R. Ker, Mrs. F. D. Little, Mrs. John Irving, Mrs. C. S. Wilkie, Mrs. C. J. V. Spratt, Mrs. J. S. H. Matson, Mrs. H. Crowe, Mrs. W. H. Squire, Mrs. D. V. Holden, Mrs. Hermann Robertson, Mrs. R. H. Pooley, Mrs. Alex McDonald (Saanichton), Mrs. Stuart Robertson, Mrs. J. W. Troup, Mrs. Cabeldu (Vancouver), Mrs. Arthur Gore and Miss Martin.

* * *

Club Picnic
The Langford Lake Summer house of Mrs. J. C. Newberry was the rendezvous of a delightful picnic hike held by the Essbeecee Club on May 24, nearly fifty members being present. A picnic lunch was held at the lake and the party later hiked to Niagara Canyon. After supper, games and dancing brought to a close an enjoyable outing.

* * *

Birthday Party
A very pleasant evening was spent recently at the home of Mr. and Mrs. O. French, "F" Street, the occasion being Mr. French's birthday. Games and dancing were enjoyed. The guests included Misses I. Cameron, Eleanor Baron, Hazel Green, Vera Sutherland, Valentine Gibson, Frances Green, Bernice Cane, K. Arden, Lucille Cross, Messrs. Frank Holdcroft, Tery Orme, Earl Green, Charles Richards, Norman Rowe, W. Arden, Arthur Polputt and Karl Votter.

* * *

To World Fair
Mr. and Mrs. Thomas S. Gore, of Mexico City, who arrived in the city last week aboard the Ss. Santa Paula, on a visit with their uncle and aunt, Mr. and Mrs. T. S. Gore, Beach Drive, and while here have been staying at the Empress Hotel, will leave this afternoon for the Mainland en route to Chicago, where they will attend the World Fair.

* * *

En Route to England
Mrs. Charles Hartley, St. Patrick Street, who left last week for Montreal to join her daughter, Miss Nona Hartley, who is a student of McGill University, will sail today aboard the Ss. Empress of Britain for a three months' visit in England.

* * *

At Guest House
Colonel and Mrs. Lionel Page and their son, Master Michael Page, who have been spending the past five months in Victoria at the Guest House, Oak Bay, have left for their home in Calgary.

* * *

To Live in Vancouver
Mr. and Mrs. H. A. Buchanan, formerly of Port Alice, are visiting the latter's parents, Mr. and Mrs. William Press, Burdett Avenue. They will leave shortly for Vancouver, where they will reside.

* * *

Return From Up-Island
Mr. and Mrs. W. Maurice Carmichael have returned to their home on St. Denis Street, from Qualicum Beach, where they spent a few days' holiday.

* * *

From Atlanta, Georgia
Mr. and Mrs. Jack Phinizy, of Atlanta, Georgia, have arrived by motor from the South, and are spending a few weeks at the Beach Hotel.

* * *

Summer at Brentwood
Mr. and Mrs. T. Little have left the city for their home at Moodyville, Brentwood, where they will spend the Summer months.

* * *

At Empress Hotel
Mrs. Cyril Stevens, Selsdon Cottage, Strome, Alberta, is at the Empress Hotel, where she will spend the Summer.

* * *

Return to Vancouver
Mr. and Mrs. J. W. deB. Farris have returned to Vancouver, after spending a few days at the Beach Hotel.

* * *

Hostess at Tea
Mrs. J. A. Merrick entertained at tea at her home in the Uplands, yesterday, in honor of her sister, Mrs. T. A. Anderson, of Winnipeg.

* * *

Returns to Enderby
Miss M. Bowes, who has been spending the past year in Victoria, returned last night to her home in Enderby.

* * *

At October Mansions
Miss Eberts, who has been living at "The Laurels," Rockland Avenue, has moved to October Mansions.

* * *

Leaves for Tacoma
Captain W. C. Merston left yesterday for Seattle and Tacoma, for a few days.

* * *

Here From Vancouver
Mr. and Mrs. F. L. Beecher, of Vancouver, are here for a few days, at the Beach Hotel.

Clubs—Societies

Navy League W.A.
The Women's Auxiliary to the Navy League will hold its next regular meeting today, at 2:30 p.m., in the Navy League headquarters, Bastion Building. All members are urged to be present, and mothers and friends of the Rainbow Sea Cadets are invited to be present.

Weddings

HARROP—McLAREN

The marriage of Arthur Wellington Harrop, of this city, and Margaret Theresa McLaren, of Sooke, took place at the home of the officiating minister, Rev. J. S. Patterson, 878 Esquimalt Road, on Wednesday, May 17.

TOY SYMPHONY TO PLAY

Miss Dorothy Francis' Toy Symphony of twenty-four pieces will play at the Oak Bay United Church this evening, Madame Scott-Burritt will give a short talk on "Music," and the collection will be in aid of the hymn book fund.

!!!
Attractive rates by day, week or month. 4 large reception-rooms and sunroom. A club-like home. WINDERMERE HOTEL, 716 Courtney Street. G 4194.

BEACH HOTEL
Oak Bay
NEW and MODERN
All Bedrooms Have Bath and Suites Have Sitting-Room, and Open Fireplaces
Weekly and Monthly Winter Rates to Suit the Times
Large Private Dining-Room For All Functions

Local Pottery, Glazed and Unglazed, Suitable for Bridge Prizes or Presents "From Victoria."
The Pet Shop
Phone G 5721 1413 Douglas St.

Get Your Old Mattress Remade
We can make your old Felt Mattress as good as new, with same tick. Each $6.50
Your old Felt Mattress, with New Tick. Each $7.75
Why not have your old Felt Mattress brought up to date, filled with springs in your old tick. Each $11.50
Or filled with springs and new tick. Each $13.00
Mattresses Sent Us in the Morning Are Returned Remade the Same Day
Comforters recovered in good quality Cambric, each, $5.75
Sateen, each $9.50
and up, according to quality of covering required.
Terms—Cash on Delivery
Standard Furniture
737 YATES

Pantorium DYE WORKS of Canada, Limited
Fort and Quadra
E mpire 7155
Spradlin's Permanent Mothproofing
Leather Shoes and Coats Dyed Any Color

Charm Is a Question of Quality
SEE OUR NEWEST CHINA PATTERNS
WEILER'S
Specialists in China and Glass
921 Government Street

Our Well-Known "Gold Seal"
Spring-Filled Mattress
sold exclusively at this store. The best value we know of in this good quality. SPECIAL **$25.00**
HOME FURNITURE CO.
825 Fort Street Phone E 9921

First Aid Kits
For Your Hikes or Motor Trips
Prompt attention prevents infection. We have the B.C. Official First Aid Kits for factories, boats, camps and Boy Scouts. Also household and motor kits.
MacFarlane Drug Co.
Cor. Douglas and Johnson Sts.
Phone G 1511

See Them—and Know the Value
NEW SUEDE TAFFETA
BLOUSES
$1.00
B.M. Clarke
711 Yates Street

After working in the garden, a clean-up with
Glycerine-Pumice Soap
will thoroughly cleanse the skin, leaving it smooth and white. Note that pleasant after-feeling.
2 for 15¢
If Your Grocer Cannot Supply You, Phone G 3318

Patricia Bay Church Scene Of Ceremony

The marriage took place at Holy Trinity Church, Patricia Bay, on Wednesday morning, Rev. Canon Hazlehurst officiating, assisted by Rev. T. M. Hughes, of Joyce Mowatt, daughter of Major J. F. W. Lennard, of London, and Mrs. Lennard, of Deep Cove, and Mr. Thomas Sutherland Hartley, son of Captain and Mrs. B. S. Hartley, of Deep Cove.

For the occasion the church had been decorated by friends of the bride with a profusion of white lilac, broom and dogwood. The bride, who was given in marriage by her uncle, Captain J. H. Broadwood, was unattended, and wore a gown of old gold satin with hat to match, and carried a shower of lilies of the valley, carnations and orange blossoms. The service was fully choral.

RECEPTION HELD

Following the marriage service, a reception was held at the home of the bride's aunt, Mrs. Hedley Peek, at Sidney, where over 100 guests assembled to offer their felicitations. White lilac formed the floral decorations throughout the home.

Mr. and Mrs. Hartley left later for Seattle, where the honeymoon will be spent. They will return to Victoria, and in a few weeks' time will leave for Bolivia, South America, where the groom has been appointed to the position of manager of a mine.

Hop Light Ladies Are Making Jobs

NEW YORK, May 25 (CP).—An old Virginia reel runs:

"Hop light, ladies, your cake's all dough,
And never mind the weather if the wind don't blow."

More than 2,000 women whose cake really is dough today had organized the "Hop Light Ladies" to do for themselves what the Emergency Work Bureau was forced to stop doing for them last month—make jobs.

Right now they are setting up their organization and trying to enroll the other 6,000 women who were dependent on the bureau. By next week they hope to set out in Paris, gaily uniformed, on various ventures.

One will be a house-to-house solicitation of small painting jobs—furniture, shelves and the like. The women will carry baskets of paints and brushes ready to go to work on the spot. Others are going to make the rounds with baskets of potted flowers, offering to set them out in window boxes. Another group, equipped with portable bookstands, will sell second-hand books and prints in the parks.

High Honors for Victoria Child

Alice Hill, aged seven years, who, until very recently, lived in Victoria, was the successful winner in the preparatory pianoforte class, consisting of sixty-eight contestants, at the Winnipeg Musical Festival, just concluded. The test piece was "The Merry Maidens," by Arthur Baynon.

Dr. George Dodds, who was one of the adjudicators at the Victoria Musical Festival this year, was also the adjudicator for the finals in Winnipeg, and he made the following remarks in connection with the performance of the above contestant: "This had rhythm and fluency. She had a sense of phrase, too. Good piano on page two. Very pretty tone and neat finger work. Happy mood. At the repeat we had again a delightfully shaped piece of work."

Little Miss Alice Hill began her pianoforte studies under the tuition of Mrs. E. Bosward, Mus. Bac. (Manchester, England), and continued as a pupil of this same teacher until she left in February last to reside in Winnipeg.

Mrs. Bosward has been a resident of Victoria for the past six years.

I.O.D.E. Activities

Intercession Service

Members of the Imperial Order of Daughters of the Empire in Victoria are reminded of the intercession service on Sunday, at the Metropolitan United Church, Pandora Avenue. The standard bearers are requested to be there by 10:30 a.m., and all members in their seats by 10:45 o'clock.

Diner: "Look at the ends of these sausages, waiter—"

Waiter: "What's wrong with them, sir?"

Diner: "Rather close together, aren't they?"

Kitty McKay

By NINA WILCOX PUTNAM

The girl chum says it is strange that people will go to such lengths to attract public attention when the surest way is to drop a trayful of food in a cafeteria line-up.

U.S. Minister Welcomed

Warren Delano Robbins, Now American Minister to Canada, Is Met by Premier Bennett as He Arrives at Ottawa Station to Take Up His Duties. Mrs. Robbins Is Standing Next to the Premier.

VICTORIA CHOIR HEARD AT DUNCAN

Programme Given by Local Ladies Augments Popularity of Musical Organization

DUNCAN, May 24.—The Victoria Ladies' Choir, under the direction of Ira Dilworth, once more proved their popularity with Duncan audiences when they sang to a crowded house in their concert at the K. of P. Hall last night. The choir was assisted by Mrs. Thelma Johns, soprano; Elizabeth Hobden, contralto; Philis Dilworth, pianist, and Ogreta McNeill, accompanist. Miss Hobden sang "There's a Land" and "The Time to Smile." Mrs. Johns was delightful in "The Lady of Shalott," and Mr. and Miss Dilworth gave great pleasure with their pianoforte numbers for four hands, allegro con brio from the "Fifth Symphony," and "Reigen" from the "Wedding Music Suite" of Adolf Jensen. All the choir members were enthusiastically received, and Duncan music lovers look forward to another visit from this popular choir.

Radio Programmes

Summary of Schedule of Victoria and Other Pacific Coast Stations

11:15 a.m.—Alexander Semmier, pianist, in all-Chopin recital. KOL, KVI.

12:15 p.m.—Wendell W. Vincent, chief of Western Division of Food and Drug Administration. KOMO.

1:15 p.m.—John Kelvin, Irish tenor, featuring two popular Irish tunes. KOL, KVI.

5:30 p.m.—Admiral Richard E. Byrd, famous explorer, interviewed on "The Inside Story Broadcast." KOL, KVI.

5:30 p.m.—Mayor Edward J. Kelly, of Chicago, appears as guest with Paul Baker and company of humorists. KOMO.

6 p.m.—Columbia Revue featuring Evan Evans, Barbara Maurel, Theo Karle and Round Towners quartette, assisted by Fred Berrens and orchestra. KOL, KVI.

6:45 p.m.—Freddie Rich and Columbians in programme introducing modern composition of Henry Manners' "Wood Moderne." KOIN, KSL.

6:30 p.m.—Comedy by First Nighter group, entitled, "Little Cyclone." KOMO.

CFCT, Victoria (1450 keys.)

8:00 a.m.—"Good Morning."
8:15 a.m.—Timely Topics, Dr. Davies.
8:30 a.m.—Request Programme.
12:00 noon—Melody Time.
12:15 p.m.—World Bookman.
12:20 p.m.—Musical Miniature.
5:30 p.m.—Children's Programme.
6:00 p.m.—Modern Melodies.
6:30 p.m.—Hour of Sunset.
7:15 p.m.—"The Hawk."
7:30 p.m.—Radio News of the Air.
7:45 p.m.—Moment Musicale.
9:30 p.m.—Colonist News Flashes.
9:45 p.m.—Conway Sears, banjoist.
12:00 m.n.—Midnight Broadcast Club.

CJOR, Vancouver (1210 keys.)

3:45 p.m.—Laddie Watkis.
4:00 p.m.—Musical Programme.
4:15 p.m.—Margaret May.
4:30 p.m.—Musical Programme.
5:15 p.m.—Big Brother Bill.
5:45 p.m.—News Flashes.
6:00 p.m.—Musical Programme.
6:30 p.m.—Musical Programme.
7:10 p.m.—Goodrich Programme.
7:15 p.m.—Musical Programme.
7:30 p.m.—Information Desk.
7:45 p.m.—George Aylett.
9:15 p.m.—Musical Programme.

CKWX, Vancouver (1010 keys.)

5:30 p.m.—Bay Jolly Timers Club.
6:00 p.m.—Studio Programme.
6:45 p.m.—Happy Family.
7:00 p.m.—Studio Programme.
7:15 p.m.—B.C. Industries.
7:30 p.m.—Dr. Lyle Telford.
7:45 p.m.—Studio Programme.
8:00 p.m.—British-Israel Lecture.
9:00 p.m.—Bill and Goofy.
8:15 p.m.—Great Britain Today.
9:30 p.m.—Ernest J. Colton, baritone.
10:00 p.m.—Novelty Trio.
10:30 p.m.—Studio Programme.

CRCV, Vancouver (1100 keys.)

5:30 p.m.—Popular Tunes.
6:00 p.m.—Canadian Radio Commission.
7:00 p.m.—Echoes of the Opera.
7:15 p.m.—"The Hawk."
7:30 p.m.—News Herald.
7:45 p.m.—Kathleen McEwan, contralto and Hazel McDonald, pianist.
8:15 p.m.—League of Nations.
8:30 p.m.—News Bulletins.
8:50 p.m.—Cherry and Rod.
9:00 p.m.—Romantic Reveries.
9:30 p.m.—Musical Comedy Echoes.
10:00 p.m.—Commodore Cabaret Orchestra.

KGO NETWORK
(KHQ-KGW-KPI-KGO-KOMO)

KGO Programmes may be heard over KJR when KOMO is occupied with local features.

9:00 a.m.—Edna Fisher, pianist.
9:15 a.m.—Buckaroos.
9:30 a.m.—Organ Concert.
10:00 a.m.—Arion Trio.
10:30 a.m.—Women's Magazine of the Air.
11:30 a.m.—Talks on Baby Care.
11:45 a.m.—Five Cards.
12:15 p.m.—Western Farm and Home Hour.
1:00 p.m.—Arlene Jackson, soloist.
1:15 p.m.—Cabbages and Kings, talk.
1:30 p.m.—Winnie the Pooh.
1:45 p.m.—John and Ned, harmony duo.
2:00 p.m.—Al Pearce and His Gang.
3:00 p.m.—Minnevitch and Harmonica Rascals.
3:00 p.m.—Pictorial (KGO-KFI).
3:15 p.m.—Century of Progress, B. Holmes
3:30 p.m.—Rhythm Vendors.
3:45 p.m.—Little Orphan Annie (KOA).
4:00 p.m.—Music Room, Hornik's Orchestra.
4:30 p.m.—Little Orphan Annie.
4:45 p.m.—Southern Harmony Four.
5:00 p.m.—Echoes of the Palisades.
5:30 p.m.—Phil Baker and Company.
6:00 p.m.—Chevrolet Programme.
6:30 p.m.—First Nighter.
7:00 p.m.—Amos 'n' Andy.
7:15 p.m.—Fields and McHugh, songs and orchestra.
7:15 p.m.—Howard Thurston, magician.
7:30 p.m.—Musical Grocery Store.
8:00 p.m.—Gwynfi Jones, tenor.
8:15 p.m.—Gilmore Circus.
9:15 p.m.—Stringwood Ensemble.
9:45 p.m.—Paul Carson, organist.
10:00 p.m.—News Flashes.
10:15 p.m.—Anson Week's Orchestra.
11:00 p.m.—Phil Harris' Orchestra.

COLUMBIA NETWORK
(KVI, KFRC, KOIN, KSL, KOL)

9:00 a.m.—Marie, Little French Princess.
9:30 a.m.—Palmer House Ensemble.
10:00 a.m.—"How to Get a Job."
10:15 a.m.—Fred Berren's Orchestra.
10:30 a.m.—Round Towners.
10:45 a.m.—C.B.S. Educational Features.
11:00 a.m.—Columbia Salon Orchestra.
11:15 a.m.—Alex Semmler, pianist.
11:30 a.m.—Harrisburg Variety Programme.
11:45 a.m.—Alex Semmler, pianist.
12:00 noon—Grab Bag.
12:30 p.m.—United States Army Band Concert.
1:00 p.m.—True Animal Stories.
1:15 p.m.—John Kelvin, Irish tenor.
1:30 p.m.—Between the Bookends.
1:45 p.m.—Tito Guizar, Mexican tenor.
2:00 p.m.—Dancing Echoes (KSL).
3:00 p.m.—Little Jack Little (KSL).
3:45 p.m.—Kansas City Presents (KSL).
4:00 p.m.—Nino Martini and Symphony Orchestra.
4:30 p.m.—Tales of Foreign Legion.
5:15 p.m.—Elisabeth Barthell and Eton Boys.
5:30 p.m.—Admiral Byrd, interview.
6:00 p.m.—Columbia Revue.
6:30 p.m.—Street Singer.
6:45 p.m.—Freddie Rich and Orchestra.
7:15 p.m.—Do Re Mi Trio.
7:30 p.m.—Abe Lyman's Orchestra.
8:00 p.m.—George Hall's Orchestra.
9:30 p.m.—Ozzie Nelson's Orchestra.

Campbell River

Little Alex. Shelby had a party to celebrate his sixth birthday. The guests present were Ione Crawford, Mona Saivail, Gladys McLean and Muriel Shelby.

* * *

Mr. and Mrs. A. Cross have returned from Vancouver.

* * *

Mr. Francis McDonald, of Vancouver, is the guest of Mr. and Mrs. E. Masters.

* * *

Mr. and Mrs. S. Dawson have left for Vancouver.

* * *

Lilian Olsen had a party recently for her tenth birthday. Those present were Borgie Holmstrom, Gosta Holmstrom, Leonard Lindsay, Dorothy Leander, Alvida Thulin and Mary McNeil.

* * *

Mr. and Mrs. Hemming Berg, of San Francisco, have arrived here and intend building a Summer home at Upper Campbell Lake.

* * *

Mr. Vail Halle recently presented a very good programme of Hawaiian music, crayon drawing and magic arts at the Community Hall. He intends returning in the Fall.

* * *

Mr. and Mrs. Carl Thulin, Mrs. J. Whyte, Mrs. W. Crawford and Mrs. J. R. McNeil went to Courtenay Tuesday evening to attend a social at Florence Chapter, O.E.S.

* * *

Messrs. J. Moore and K. M. Moore, of Johannesburg, South Africa, spent a few days here.

* * *

Mrs. J. Forbes, of Forbes Landing, has returned home from Vancouver.

* * *

Mr. W. De Ginchy, of Victoria, was a recent visitor here.

* * *

Mrs. B. M. Richardson and son, Paddy, have left for Vancouver.

* * *

Mr. F. Thulin, of Lund, and sons, Oscar, Holger and Gerald, have left on a motor trip to Portland.

* * *

Mr. and Mrs. James Gregory, of Los Angeles, were recent visitors here.

A man was persuaded by a dealer to give several guineas for a jar which, he was assured, was of great value.

The collector showed his prize to a connoisseur friend, who examined it thoughtfully. "How much did he rook you for it?" he asked.

"Seven guineas," replied the collector.

"Well, well!" mused the expert, "and he didn't throw in any marmalade with it. Too bad!"

Engagement Of Interest In Victoria

VANCOUVER, May 25 (CP).—Exceptionally widespread will be the interest in the announcement made today by Major and Mrs. H. T. Curtis, of West Bay, West Vancouver, formerly of Mexico City, of the engagement of their only daughter, Joan Marion, to Mr. Evans Wasson, only son of Mr. and Mrs. W. E. Wasson, of Nelson.

Miss Curtis attended St. Margaret's School in Victoria, and Mr. Wasson is a graduate of the University of British Columbia and a member of Phi Kappa Pi.

The wedding will take place during the month of June at the Church of St. Francis-in-the-Wood at Caulfield.

Ancient Hat Serves as a New Pattern

MACON, Ga., May 25 (AP).—The pendulum always swings back, and women's fashion is no exception. Twenty-five years ago, Mrs. B. R. Jones bought a modish hat in a store here and has worn it ever since, irrespective of changing fancies. The other day she was in the same store and the manager of the millinery department waxed rapturous about her hat's style and begged her to sell it so they could model others like it. His plea fell on deaf ears. Finally, they compromised with the store, giving her a new hat on condition she lent them her old one long enough to copy it.

Second Concert Is Presented at New Thought Hall

The second of a series of concerts given under the auspices of the New Thought Temple was held last night in the Temple Hall, under the direction of Madame Scott-Burritt.

Mr. Archie McCorkindale opened the programme with an overture, "Chinese Suite," which introduced the Chinese play which followed. Two young Chinese rendered Oriental music behind the curtains throughout this act, and the burning of incense added to the atmosphere. Those taking part in the play were Miss Daisy Borrowman, Mr. Thomas Catterall, Mr. Jack Harvey and Mrs. Evelyn Pearson.

A comedy entitled, "The Trousseau," was well acted by the following artists: Mrs. Stephenson, Mr. Grimmond, Mrs. E. C. Head, Captain W. C. Ellis and Mr. T. Catterall.

Other items on the programme included a monologue by Mrs. Thomas; dance, Miss Margaret Foyer; recitation, Madame Scott-Burritt; songs, Miss Leta Cody, and a solo by Mrs. Shaw, the president of the Dramatic Club, who introduced Mr. Hood, the chairman for the evening. Professor Mobius gave a short address at the beginning of the programme.

During the entertainment, bouquets of flowers were presented to Madame Scott-Burritt and Miss Leta Cody.

Mock Trial Will Be Held Tonight At Knox Church

"The Great Dish Towel Mystery," a mock trial, will be presented this evening at 8 o'clock in the Knox Church, under the auspices of the Young People's Society. In the trial, Mr. Douglas Cobbett will take the part of the prosecuting attorney, and Mr. Maurice J. Davis will be the attorney for the defence.

The artists who will take part in the concert include Mr. Rupert Walker, pianist; Messrs. Davis, Cobbett, J. Gibb and R. Creech, quartette; Miss Florence McLeod, soprano soloist; Mr. William Clark, guitar soloist; Mr. David Carey, bass soloist; Mr. Frank White, piano accordionist, and Messrs. Davis and Roy Gibbs, musical monologue.

Varied Programme For V.O.N. Benefit

A varied programme of catholic interest will be presented by the twelve pupils of Mme. Eva Baird's studio, who are to take part in the concert which is being given on Tuesday, May 30, at the Shrine Hall, in aid of the Victorian Order of Nurses. The vocalists will be Mrs. Brian Tyrwhitt-Drake, Mrs. John Booth, Misses Doreen Wilson, Violet Wilson, Kathleen Wilson, Jenny Hall, Patsy Robinson, Muriel Thompson, Eileen Cullum, Orrie Branfoot, Lorraine Pendray and Messrs. Alan King and Hugh Revevick.

The programme will open with two old seventeenth century two-part songs and there will follow a group of old English songs, a Mozart group and a Rossini group. The second part of the programme will commence with Italian numbers, and will include also German and French groups, classic and modern. Mme. Eva Baird herself will contribute a Mozart group in the course of the evening.

Appeals for Tent

The Friendly Help Association is appealing for the gift or loan of a tent for a family of four, and a cot for a sick child. Offers will be most gratefully received at the association rooms, Market Building, Cormorant Street.

Minister: "Do you know where little boys go who fish on Sundays?"

Johnny: "Sure! Follow me and I'll show you."

Toast at a firemen's dinner: "'The Ladies.' Their eyes kindle the only flame against which there is no insurance."

Potter & Moore's MITCHAM LAVENDER
THE ORIGINAL FRAGRANCE
Direct from England

IN SOAPS AND TALCUMS
THE refined quality of Potter & Moore's famous Toilet and Beauty Specialties is notably expressed in Complexion Soaps of unusual fineness of texture—Soaps that are rich in lather and beneficial to the skin—and in Talcum and Dusting Powders of exceptional lightness and smoothness. Fragrantly perfumed with the original Potter & Moore's Mitcham Lavender.
• Soaps—10c to 50c a cake. Talcum in Glass, 50c; Dusting Powder, $1.00. At Drug Stores and Beauty Counters
MITCHAM LAVENDER PRODUCTS by POTTER & MOORE, LTD.
Perfume, Bath Crystals, Liquid Bath Salts, Face Creams and Powders, Sachets, Shaving Bowls, Shaving Sticks.
POTTER & MOORE, LIMITED - Lavender House, LONDON
Established 1749
THE ORIGINAL Potter & Moore's MITCHAM LAVENDER
452

Fine Worsted Suits, Hairline Stripes, $16.95, $19.95
A. K. Love Ltd.
Phone G 5913 708 View Street

MacFarlane Drug Co.
Corner Douglas and Johnson Streets
Kodaks Films | Developing and Printing Eight-Hour Service | Photographic Accessories
FRIDAY AND SATURDAY SPECIALS
60c Vacuum Bottles, bakelite tops, and guaranteed. Each .... 38¢
$1.00 Agar, ¼-lb. .... 59¢
15c Lb. Sulphur .... 8¢
$1.25 Adlerika $1.09
Kotex Equalizer, at 3 for .... 74¢
Nu-Feet, for callouses and sore feet .... 25¢
15c Sterno Heat .... 11¢
50c Mustard Ointment for .... 33¢
50c Graham's Kidney Pills for .... 33¢
SOAPS
$2.00 Box Morny's Bath, 3's $1.49
$1.50 Box Morny's Bath, 12's $1.09
$1.50 Box Morny's Guest, 12's $1.09
75c Box Pinaud's Toilet, 3's .... 49¢
35c Box Myourgia Guest, 3's .... 24¢
50c Box Complexion, 3's, for .... 37¢
Hand Scrubs .... 25¢ to $5.00
75c Giant Kruschen .... 69¢
$1.00 Eno's Fruit Salt, 79¢
35c English Fruit Salt for .... 24¢
Germolene "Soothes at a Touch" For BURNS SCALDS ECZEMA
50c Germolene .... 44¢
35c Thomas Eclectric Oil for .... 24¢
OLYMPENE
The New Antiseptic Liniment—healing and soothing .... 60¢ and $1.00
25c Tube Toilet Lanoline for .... 18¢
55c Hind's Honey and Almond Cream .... 39¢
55c Lambert's Skin and Pore Cream .... 39¢
55c Camphor Ice Skin Cream .... 39¢
TOOTH PASTE SPECIALS
50c Ipana .... 39¢
50c Kolynos .... 39¢
25c Peroxide .... 17¢
25c Phillips' Toothpaste and 25c Phillips' Milk of Magnesia — 50c value for .... 25¢
50c Colgate's and 50c Colgate's Tooth Brush—both for .... 49¢
50c Dental Plate Brush for .... 36¢
STOP HEADACHES IN 10 MINUTES IRVING'S YEAST-VITE TONIC TABLETS SPEEDY-HARMLESS-GUARANTEED
Yeast Vite... 33¢ and 96¢
HAIR PREPARATIONS
38c Danderine .... 30¢
85c Dermol Hair Tonic for .... 59¢
40c Vaseline Hair Tonic for .... 31¢
50c Sta-Fixd for Hair, 36¢
$1.00 Whalebone Brushes for .... 72¢
55c Packer's Shampoos for .... 42¢
GIN PILLS Recommended for Thirty Years 45c
Ingram's Shaving Cream for .... 32¢
Williams Shaving Cream for .... 29¢
Minty's Shaving Cream (travel size) .... 7¢
Phone G 1511—Our Messengers Are Prompt

LONG-TERM TEACHER

NAPANEE, Ont., May 25 (CP).—Fifty-eight years of teaching will come to a close when Miss Jessie E. Muir resigns from her duties in Napanee public school at the end of the present term in June. She reports only one occasion of absence—that caused by an illness of twelve days in 1896.

WEDDED AFTER LONG ROMANCE

Even Servants Unaware of Secret Marriage of Titled Employers

NEWHAVEN, Sussex, England, May 25 (CP).—A seventy-five-year-old peer and a seventy-two-year-old peeress are honeymooning in Europe this month, after a secret wedding at the parish church of this little town a couple of weeks ago climaxed their half-century of romance, interrupted for forty years when each married another person.

The wedding brought together Brigadier-General Lord St. Levan, owner of St. Michael's Mount, Cornwall, island estate, on which a castle rears precipitously from the sea, and Julia, Dowager Countess of Dartrey.

BRIDE A GRANDMOTHER

Only twelve close relatives of the elderly couple were present at the wedding, and a woman relative "gave away" the bride, who is a grandmother. Even servants of the countess were surprised, they told a reporter, who discovered, two days late, that the marriage had taken place.

The romance started when Lord St. Levan, then a Guards officer in his early twenties, met Miss Julia Wombwell, daughter of the late Sir George Wombwell. For a considerable time the two were seen together at most smart functions, and society wagged its head, prophesying wedding bells. They parted, however, and soon pretty Julia Wombwell married the second Earl of Dartrey.

For ten years Lord St. Levan remained a bachelor. He went to Egypt and had a distinguished military career. Then he married Lady Edith Edgcumbe, daughter of the Earl of Mount Edgcumbe. They had two daughters. She died in 1931. Lord Dartrey had died in 1920.

ROMANCE REFORMED

The Dowager Countess visited St. Michael's Mount. Uniformed oarsmen rowed her from the mainland. Later, Lord St. Levan visited her in London. From reminiscences of their former association romance reformed.

They were married by special licence of the Archbishop of Canterbury. Lord St. Levan's daughter, Hon. Hilaria St. Aubyn, was "best man." She handed over the ring at the appropriate moment.

Surprise Bandits Working on Safe

VANCOUVER, May 25 (CP).—Surprised while preparing to blow the safe of the Kresge store on West Hastings Street, late Tuesday night, burglars left all their tools behind them when they escaped. When three employees of the store, working late, returned from lunch at 11:30 p.m., they saw two men at work on the safe. They locked the front door and then ran to the lane at the rear of the store in time to see two men fleeing toward Homer Street. Police were notified, but their search so far has been unsuccessful.

The Smiths were sitting on the balcony of the hotel, and could hear what the young couple were saying in the garden below.

Mrs. Smith clutched her husband's arm excitedly. "I think he is going to propose," she said. "We oughtn't to listen—whistle to warn him."

"Why should I?" asked Mr. Smith truculently. "Nobody whistled to warn me!"

CHAMPION GOLFER MODIFIES VIEWS

Gene Sarazen Now Favors Six-Inch Cup—Blames First Suggestion on Fever

NEW YORK, May 25 (CP).—That scorcher of fairways, Gene Sarazen, came back with this hot one when friends twitted him about his recent suggestion for larger golf cups.

"When I talked about those eight-inch cups I was in a hospital bed with a fever of 104. The regulation size golf cups then would have seemed about two inches in diameter to me, and an eight-inch hole didn't seem large. However, when my fever went down, my ideas about the size of the cup shrunk some too. Now, I'd be satisfied with a six-inch cup."

The British and United States champion went on to say he was just trying to help the poor duffer, who would have a better score with the larger cups. Fashioning an idea with the same ease he fashioned birdies, swarthy Gene concluded:

"It might be a good idea to have an enlarged cup on the 18th green at least. When a fellow can sink a long one for a birdie on the last green he'll be happy and forget all about his poor shots earlier in the round."

And, added a duffer, tuned in on the talk-fest, there is more truth than poetry in that.

Golf Club Will Be Formed by Y.M.C.A.

For the purpose of forming an "occasional golfers' club," Y.M.C.A. members and others are asked to meet Wednesday at 7 p.m. in the association's building.

As a convenience for those golfers who belong to no official club, and desire to play the game occasionally, the Y.M.C.A. intends to establish a service bureau where arrangements can be made to secure a partner at the last moment.

The system, which has been tested by the New Westminster Y.M.C.A., has proven a success. It is hoped by officials of the local association that a tournament of the members will be held later.

By way of protest against the taxation policy the dairymen of Vienna threaten to drive five thousand cows to the Parliament buildings. Now that the horse is dropping out of warfare, it seems a pity to introduce the cow into politics.

Dr. M. W. Locke has approved only one shoe . . . *Heed his personal warning*

Dr. M. W. LOCKE

THE LOCKWEDGE SHOE DESIGNED AND APPROVED BY DR. M. W. LOCKE WILLIAMSBURG, ONT CANADA

M. W. LOCKE, M.D.
WILLIAMSBURG
ONTARIO

The President,
The Lockwedge Shoe Co. Ltd.,
Perth, Ont.

Dear Sir:

When I first gave my endorsation to the wider distribution of Lockwedge shoes through your organization, I was aware that other shoes would doubtless be offered with the suggestion that they were built along the lines recommended by me. I am not surprised, therefore, that examples of this practice have now been brought to my attention.

While I have no monetary interest in the matter, I am convinced that it is only fair to the public, your Company, and to myself, to state that I have designed and approved of only one shoe, namely the Lockwedge shoe as sold in Canada and the M. W. Locke Shoe as sold in the United States of America.

These shoes are the only shoes that embody all the features, made on the lasts which I have designed and approved.

In order to more clearly identify this shoe I give you my permission to include a facsimile of my signature in your trade mark.

Yours sincerely,

M. W. Locke.

THE M. W. Locke SHOE DESIGNED AND APPROVED BY DR. M. W. LOCKE WILLIAMSBURG, ONT. CANADA

There is no difference in either Last or construction between the M. W. Locke Shoe and Lockwedge Shoe

When anyone offers you a shoe "as good as" or "just like" LOCKWEDGE or M. W. LOCKE SHOES . . . or offers you any shoe other than these, as approved by Dr. Locke . . . *be on your guard.*

So many of these efforts to substitute have come to Dr. Locke's attention that he wrote the makers of LOCKWEDGE and M. W. LOCKE SHOES a letter which clearly states that there is only one shoe which gives their results.

Doctor Locke gave permission to the makers of this shoe to put either the name "Lockwedge" or "M. W. Locke" upon it.—to mark it exclusively as the shoe he uses in his own Williamsburg Clinic.

THE M. W. Locke IDENTICAL WITH *Lockwedge* SHOE

We offer you in this world famous shoe, a wide selection of lasts . . . from "extreme" to "normal" depending upon the condition of your feet and arches. A fine choice of patterns makes it possible for you to have several pairs to give variety to your dress.

You will be fitted here with the same care used in fitting at Williamsburg, to insure that you will enjoy to the fullest extent the benefits of these shoes which have already been of tremendous help to thousands. Come in and see for yourself.

All Styles . . . $9.00

SOLE AGENT FOR VICTORIA

Hudson's Bay Company.
INCORPORATED 2ND MAY 1670

Hudson's Bay Company.
INCORPORATED 2ND MAY 1670.

HBC GROCETERIA CARRY AND SAVE

More and Better Food At Lower Cost If You Buy at "The Bay"

SPECIAL, 9 TO 12 ONLY
● Hudsonia Butter. Finest Alberta. 3 lbs. for . . 63¢

Eggs. Local Fresh Firsts. doz. . 20¢
Cheese. Ingersoll Rideau. 2 pkts. for . . . 25¢
Ayrshire Ham. Sliced. lb. . . . 22¢

● Bread. Milk-Made. White, Brown or Raisin. 16-oz. loaf . . . 4¢

Devonshire Cream. Special at, per tin . . . 15¢
3 tins for . . . 43¢
Pears. Royal City Brand. No. 2 squat tin . . . 15¢
3 tins for . . . 43¢
Pineapple. Blue Mountain. Sliced. per tin . . . 7¢
Canada Cornstarch. per pkt. . . . 9¢
Pastry Flour. Sea Foam Brand. 7-lb. sack . . . 22¢

● Kellogg's Rice Krispies at, per packet . . . 10¢

C. & B. Prepared Mustard. 9-oz. jar for . . . 10¢
2 jars for . . . 19¢

North Star Frankfurter Style Sausages. 1's. per tin . . . 14¢
Corned Beef. 1's. 2 tins for . . 19¢

New Low Price on Milk
Tall tins. All kinds . . . 10¢
Small tins . . . 5¢

Tea. H B C Special Pekoe. lb. . 25¢
4 lbs. for . . . 95¢
H B C Special No. 1 Broken Orange Pekoe. per lb. . . . 47¢
3 lbs. for . . . $1.39
Coffee. H B C Freshly Ground. per lb. . . . 25¢, 35¢ and 39¢
Biscuits. Cream filled. Good variety. per lb. . . . 25¢
Midget Snaps. per lb. . . . 12¢

● Orchard Grove White Corn. 2's. Special, 3 tins for . . . 25¢

Nugget Shoe Polish. 2 tins 19¢
Sesqui Matches. per packet of 12 boxes . . . 15¢
Pearl White Naptha Soap. 6 bars for . . . 21¢

Phone. It's Quick! Free Delivery
HBC SERVICE GROCERIES E-7111

Special Values for Friday and Saturday Selling

Local Fresh Eggs. Extras. per dozen . . . 25¢
3 dozen for . . . 72¢

Selected Creamery Butter at, per lb. . . . 26¢
3 lbs. for . . . 75¢
B.C. Sweet Cream Butter at, per lb. . . . 27¢
3 lbs. for . . . 78¢
Pure Refined Lard. per lb. . . . 12¢
3 lbs. for . . . 35¢
Cooket. Vegetable Shortening. per lb. . . . 14¢
3 lbs. for . . . 40¢

9 TO 12 FRIDAY ONLY
Cottage Rolls. Smoked or Sweet Pickled. Average weight, 3 to 7 lbs., per lb. . . . 16¢

Side Bacon. Sliced. per lb . . . 21¢
Ayrshire Roll. Sliced. per lb. . 25¢
Back Bacon. Plain or Peameal. per lb. . . . 26¢
Boneless Ham. Smoked. lb. . 28¢
Shoulder Picnics. Smoked. at, per lb. . . . 14¢

FRIDAY ONLY
Chateau Cheese. 2 pkts. 25¢

Ontario Mild Cheese. per lb. . 19¢
Ontario Prime Cheese. lb . 30¢
Gorgonzola Cheese. per lb. . . . 45¢
Baked Ham. Delicious flavor. Sliced. per lb. . . . 42¢
Headcheese. Sliced. per lb. . . 15¢
Black Pudding and Liver Ring. per lb. . . . 16¢
Baked Meat Loaf. Sliced. at, per lb. . . . 20¢
Cottage Cheese. per lb. . . . 18¢

Roast Chickens. No. 1 quality. Ready for the table. Each, from 85¢ to . . . $1.00

SPECIAL FEATURE ON THE MAIN FLOOR
Sale and Demonstration Nalley's Products. Our demonstrator will be pleased to give you her personal attention.

Prepared Mustard. 8-oz. jar . . 10¢
Salad Time Dressing. 12-oz. jar for . . . 22¢
Relish Spread. 8-oz. jar . . . 21¢
Mayonnaise. 8-oz. jar . . . 21¢
16-oz. jar . . . 37¢

Clark's Lunch Tongue. 1's. per tin . . . 33¢
½'s. per tin . . . 22¢

North Star Wieners. ½'s. tin . . 10¢
Aylmer Soup. Vegetable and Vegetable Beef. 3 tins for . . . 27¢
Green Lake Peas. Size 4, fancy quality, per tin . . . 12¢
3 tins for . . . 35¢
Sulphur Bleached Sultanas at, per lb. . . . 17¢
3 lbs. for . . . 50¢
Lynn Valley Peaches. per tin. . 17¢
3 tins for . . . 50¢

BAKERY SPECIALS
Sally Brown Layers. each . . 24¢
Cinnamon Buns. per dozen . . 25¢

Gold Medal Malt. Plain, Light or Dark, 3-lb. tin . . . $1.15
Hop Flavored. Light or Dark, 3-lb. tin . . . $1.25

Tea. H B C "Restaurant" Blend Broken Orange Pekoe. Regular 65c. Special, per lb. . . . 59¢
3 lbs. for . . . $1.65
India and Ceylon Tea. lb. . . . 30¢
3 lbs. for . . . 87¢
Honeysuckle Tea. 1-lb. pkt. Special . . . 25¢
Sugar. Finest B.C. Granulated (standard price), 100-lb. sack for . . . $7.35
20 lbs. . . . $1.55
10 lbs. . . . 80¢

Royal City Pork and Beans. New 18-oz. tins. 4 for . . . 25¢

Argood Strawberry Jam. 4-lb. tin for . . . 42¢
Empress Pure Orange Marmalade. 4-lb. tin . . . 43¢
Jelly Powders. 4 pkts. for . . 23¢
Fancy Quality Walnut Pieces. per lb. . . . 23¢
Moist Sair Dates. 4 lbs. for 25¢

B.C. White Spring Salmon. Tall tins. each . . . 7¢

FRESH VEGETABLE SPECIALS
Your Phone Order Will Receive Special Attention

No. 1—4 lbs. Fresh Spinach and 1 Head Lettuce for . . . 25¢
No. 2—3 lbs. New White Potatoes and 3 lbs. Green Peas for 42¢
No. 3—2 bunches Fresh Carrots and 2 Green Cabbages for . 29¢
No. 4—3 lbs. Firm Ripe Bananas for . . . 28¢
No. 5—1 lb. No. 1 Tomatoes and 1 Cucumber for . . . 25¢

FREE—4-lb. Bundle of Tender Rhubarb with every special.

HBC Quality Meats

SPRING VEAL
Choice Milk-Fed Fillets. lb. . . 30¢
Rumps, Loins and Chops. lb. . 25¢
Shoulders. per lb. . . . 15¢
Stewing Veal. per lb. . . . 10¢

SPECIAL!
Veal Loaf Meat. 2 lbs. 35¢

SPRING LAMB
Legs and Loins. per lb. . . . 32¢
Shoulders. per lb. . . . 22¢

LOCAL PORK
Loins and Fillets. per lb . . . 22¢
Legs. whole. per lb. . . . 15¢
Shoulders and Sides. per lb . . 12¢
Imperial Pork Sausages. lb. . 18¢

RED RIBBON BEEF
Sirloin T-Bone and Porterhouse Roast. per lb. . . . 25¢
Sirloin Tip Top Side. round. per lb. . . . 20¢
Aitch Bone Roast and Wing Loins. per lb. . . . 19¢
Prime Rib and Rump Roast. at, per lb. . . . 18¢
Short Rib Roast. per lb. . . . 15¢
Pickled Ox Tongues. per lb. . 22¢
Beef and Pork Sausages. mixed. per lb. . . . 15¢

POULTRY
Turkeys, Fowl and Chicken. at, per lb. . . . 22¢

Quality Food Market, Lower Main Floor—H B C

Week-End Money-Savers in Drugs and Sundries

50c Bayer's Aspirin. 24's . . . 39¢
25c Milk of Magnesia . . . 19¢
50c Creolin Disinfectant . . . 35¢
25c Pond's Tissues . . . 21¢
60c Mentholatum. large . . . 54¢
$1.00 Italian Balm . . . 89¢
Kotex and J & J. Modess . . 25¢
75c P. D Cascara Tablets. 100. 50¢
25c B & W Emperim Tablets for . . . 1[illegible]¢

$1.00 Nujol. large . . . 89¢
25c Colgate's Tooth Paste . . . 21¢
60c Hospital Cotton . . . 49¢
$1.45 Sal Hepatica. large . . $1.29
25c Seidlitz Powders . . . 19¢

1 Gillette Razor, 1 Blue Blade. 35c value for . . . 21¢

Drugs, Main Floor—H B C

Hudson's Bay Company.
INCORPORATED 2ND MAY 1670.

Flower Trimmed HATS

For the Matron

Lovely Flower-Trimmed Hats in bewitching styles for the matron—Summery straws, with medium brims and smart crowns that are not too shallow. Shown in black with white, black with color, and all the new Summer shades, with contrasting flowers. Medium to large head-sizes . . . $3.95

Charming Frocks

In Silk Crepe Prints

$3.98

Enchanting Frocks for Summer wear, in styles for matron or miss! New styles, fashioned from silk crepe prints in floral patterns, polka dots and conventional designs, with puff or long sleeves. Bright colorings, dark grounds and subdued effects. Sizes 14 to 42.

Shadowproof Slips

Excellent Quality Ladderproof Rayon Underslips, with deep shadowproof hem and opera top, or built-up strap. Shown in white, black, sand, peach, pink and Nile, in small, medium and large sizes . . . $1.00

Second Floor—H B C

Full-Fashioned Silk Hose

Two weights in these Full-Fashioned Silk Hose—light and heavy, in shades to suit every taste—a Hose that you cannot beat for everyday or school wear. Sizes 9 to 10. Formerly 75c and $1.00 lines . . . 59c

Main Floor—H B C

Friday Forenoon Specials

9 to 11 A.M. Only

No Phone or C.O.D. Orders, Please

FORENOON SPECIAL Shop Early and Save!

36-INCH CREAM MADRAS

Good Grade 36-Inch Cream Madras that will make into curtains at a very low price. Special . . . 15c

Third Floor—H B C

IRONING PAD AND COVER

Superior Quality Heavy Felt Ironing Pad, with unbleached cotton cover. Complete for . . . 47c

Main Floor—H B C

LINENE OUTING FROCKS

Dainty pastel shades, piped in contrasting colors, in sleeveless and short-sleeve styles. Sizes 14 to 20 . . . 89c

Second Floor—H B C

UNBLEACHED PILLOW CASES

Excellent Pillow Cases, for general and camp use, in full size. Special for Friday shoppers, each . . . 15c

Main Floor—H B C

MEN'S FORSYTH SHORTS

5 Dozen pairs only! Country Club Brand Forsyth Shorts, in fine quality broadcloth in two-tone effects. Sizes 30 to 38. Regular $1.00 . . . 75c

Main Floor—H B C

CHILDREN'S PLAY SHOES

Canvas uppers, with first quality rubber soles—one-strap style, in beige or white. Sizes 5 to 2. 2 pairs for $1.25 or, per pair . . . 64c

Main Floor—H B C

Do You Play Bridge?

We offer you the full use of our new Bridge Room, entirely free of charge. A delightful afternoon tea is served each day at the moderate price of 25¢. Madame "Carita," our mystery lady, will be pleased to reveal your fortune in your cup.

Victorian Restaurant, Fourth Floor—H B C

Comfortable Extension COUCHES

$11.75

Strongly made Couches, with heavy steel frame and cable wire web, supported by four coil springs in centre and complete with cretonne-covered double mattress. Makes comfortable double bed, when open.

Fourth Floor—H B C

WINDOW SCREENS

Now is the time to fit fly screens to your windows—at these low prices!

Size 14 x 14 x 20. Price . . 45¢
Size 10 x 26 x 44. Price . . 60¢
Size 14 x 26 x 44. Price . . 75¢
Size 22 x 26 x 44 . . . $1.00

Third Floor—H B C

The "Masterpiece" *Electric Washer!*

Canada's best washer value—new and fully guaranteed.

$69.50

On Easy Terms

We will accept your old washer in part payment—balance on easy terms.

Third Floor—H B C

"THE CHALLENGE OF LOVE"

by WARWICK DEEPING

SYNOPSIS

Sam Perkins, Dr. Montague Threadgold's bottle boy, meets his employer's latest assistant, Dr. John Wolfe on the latter's arrival at little Navestock in a wet Winter dusk. Sam notes mentally that the new doctor's luggage is very light as he conducts the stranger to the Threadgold house, where he meets Dr. Threadgold—chubby, sleek, and "the most affable of men." Conducted to his top-story room, Wolfe swiftly recalls his seven years of work and study—how he earned his way by boxing exhibitions as a country fair "bruiser," as a tavern singer, and as a railroad laborer. And now, after all, Wolfe is almost penniless. At dinner, Wolfe impresses Dr. Threadgold's wife as a hungry, "raw gawk of a man . . . silent and sulky." She is talking on medical training and mentions Sir Joshua Kermody, senior physician at Guy's Hospital, as an ideal instructor.

CHAPTER IV

Wolfe laid his knife and fork side by side and looked in his grave, penetrating way at Mrs. Threadgold. He knew old Kermody and his reputation, a man with the tastes and the manners of a Brummell, spruce, bland, and untrustworthy, obsolete, in his knowledge, a man who had always refused to accept anything that was new. Kermody was one of the handsomest old snobs in London. He had grand manners and the heart of a cad.

"We have plenty of good men at Guy's, madam."

"I don't doubt it, sir. Sir Joshua has often said that Dr. Threadgold would have been one of the leading physicians in London, if he had cared to stay there. I have no doubt that you will find Dr. Threadgold's experience of infinite service to you. It is good for young men to sit at the feet of experience."

Wolfe's eye caught the doctor's.

"That's what I've come for, sir."

Dr. Threadgold blinked, beamed, and moved uneasily in his chair.

"Ha—one lives and learns, lives and learns. Our responsibilities, Mr. Wolfe, thicken as we grow older. Now, you young men——"

"I think we have more to carry."

"Oh!"

"We have our unmade reputations on our shoulders."

"Ah, that's true."

"Quite a sensible remark, Mr. Wolfe. Montague, perhaps Mr. Wolfe will take—a third helping of that sponge custard."

"Allow me, sir."

"Thanks, I will."

It had begun to rain again, and what with the wind blowing the rain full upon the windows and howling through the mulberry trees upon the Green, none of the three at Dr. Threadgold's supper table heard the rattle of a horse's hoofs over the cobbles. The stones gave place to gravel in front of the sententious, red-coated house on the North side of Mulberry Green, and a gig that came swinging round the white posts and chains drew up briskly outside Dr. Threadgold's door. A loafer who had been following the gig at a run, gave a pull at the doctor's door-bell, and set up a tremendous hammering with the lion-headed knocker.

Dr. Threadgold still had the spoon in the dish of sponge custard.

"Hallo, hallo, do they want to knock the house down!"

"Montague, if that is old Crabbe's boy, I wish you would box the little wretch's ears. He always makes noise enough for Lord Blackwater's footman."

They heard Sykes, the maid, cross the hall and open the front door. A gust of wind whirled in with the sound of men's voices.

"Confound it, Ruston, don't touch that side of me!"

The door closed again, shutting the voices into Dr. Threadgold's hall.

"This way, sir, please."

"What? Is he in? Deuce take——"

A second door closed on the snarling voice, cutting it off sharply. Sykes came whisking into the dining-room with a scared white face.

"Please, sir, it's Sir George Griggs. He's met with a haccident, sir, 'unting."

Dr. Threadgold pushed his chair back, put his napkin on the table, and gave his waistcoat a tug, the unconscious gesture that betrayed the professional dignity putting itself in order. His prim little mouth straightened into a tighter and more emphatic line.

"Excuse me, my dear."

"Most certainly, Montague."

She turned to Wolfe, who was on the point of rising, and treated him as though he had asked her a question.

"Certainly, Mr. Wolfe. By all means accompany Dr. Threadgold. I know that a young man in your position——"

Wolfe was up, and had given her a slight, stiff bow.

"Go and watch Dr. Threadgold, sir. No doubt you will learn something."

In Dr. Threadgold's consulting room a huge, bullet-headed man in a red coat was striding to and fro from corner to corner, a splash of blood over his left temple, and his left cheek brown with mud. His riding breeches were ripped along one thigh and soaked with mud and slime. The man was like a great beast in pain. He swore—in gusts—as he stamped to and fro, holding his left arm folded across his chest, the right hand under the left elbow. A younger man stood leaning against the bookcase, looking on rather helplessly, and pulling the points of his brown whiskers.

Dr. Threadgold bustled in with John Wolfe at his heels.

"Come, come, bless my soul! what's all this about?"

The big man turned like an angry bull.

"Matter? Shut that door. I don't want to have the whole house hear me swearing. Swear, confound it, I must."

"My dear Sir George—swear."

"The devil take that new hunter of mine. I'll have the beast shot tomorrow. Played me a dirty trick. What!"

The young man by the bookcase emitted sympathetic language through a cloud of hair. His nose and eyes looked like the beak and eyes of a bird all puffed up with feathers.

"Ged, sir, never saw a beast refuse more scurvily. I nearly rode over you. Why——"

"Look here, Threadgold—man, something's pretty well messed up. The beast refused at a big ditch, and banged me over his head into an oak stub. We were down Bordon way, ten devilish miles. Thought it would be quicker to drive straight here in Ruston's gig. Confound it—this shoulder kicks like an old duck-gun!"

Threadgold took off his spectacles, wiped them with a silk handkerchief, and replaced them with an air of "now—for business."

"Please sit down, Sir George. You say you fell on your shoulder. That's right, Mr. Wolfe, you might light that other jet. Now, sir, I'm afraid we shall have to have your coat off."

Threadgold made little, soothing gestures with his hands.

"Coat off? Of course. But how the——"

"I am afraid, Sir George, we shall have to sacrifice the coat."

"Confound the coat, cut it into ribbons."

"Mr. Wolfe, sir, you will find a pair of scissors in that drawer. What?"

He found Wolfe standing at his elbow with a sharp-bladed knife.

"Shall I slit the sleeve for you?"

"Please do so, sir."

Wolfe went to work, and peeled the red coat from the injured man by slitting it along the seems. He was very dexterous and very gentle. Sir George watched Wolfe's hands, keeping his jaw set for the moment when the surgeon should hurt him. But Wolfe had the coat off without causing him a pang.

"By jove, that was smart!"

Mr. Ruston of the hairy face chimed in with "Ged, it was, sir."

Wolfe threw the coat aside, slit the baronet's waistcoat across the shoulder, unbuttoned it, handed it to Mr. Ruston, saying, "There's a watch there, I think." Then he dissected away the sleeve of Sir George's shirt, and laid bare the bruised and swollen shoulder.

Threadgold, who had grown rather fidgety, stepped forward and reassumed his authority.

"Thank you, Mr. Wolfe. Now, sir, we will see what is the matter."

Wolfe drew aside and watched Dr. Threadgold make his examination. His first impressions had tempted him to mistrust the little man's ability, nor had he watched Dr. Threadgold's chubby hands for half a minute before he knew him for a fumbler and no surgeon. A craftsman is very quick in judging a fellow craftsman, and Threadgold was fussy, ineffectual, and uncertain with his hands. He chattered half to himself and half to his patient, with the busy self-consciousness of a man of poor capacity.

His hands gave Wolfe the impression of not being quite sure of what they ought to do next. There was no decisive, diagnostic intelligence about them. Moreover, Threadgold caused the big man a great deal of unnecessary pain.

"Acromion process—hum—exactly. Clavicle a little bit up—perhaps. swelling very pronounced, very pronounced——"

Sir George writhed.

"Confound it, Threadgold."

"One moment, sir, I assure you——"

"How much longer do you want to mess me about?"

Threadgold patted the swollen joint, looked wise and sympathetic, and glanced at Wolfe.

"Support Sir George's arm, Mr. Wolfe."

He pursed up his lips, and frowned over the gold rims of his glasses. Wolfe had a shrewd suspicion that Dr. Threadgold was none the wiser than when he began.

"There is a great deal of swelling there, Sir George, a very great deal of swelling. I should prefer to have the injured part rested, ice applied, and a second examination made tomorrow."

The big man stared.

"What! You don't mean to say——"

"My dear sir, in a case such as this, when some hours have elapsed——"

"Oh, bosh, man, I want the thing settled. Do you mean to say I've driven ten miles—for nothing? You've pulled me about enough——"

Dr. Threadgold went very pink.

"My dear Sir George, let me assure you that a diagnosis can only be hypothetical under such conditions."

The baronet looked ugly. He was one of those plethoric, short-tempered men who lose all self-restraint under the influence of pain or of much provocation. He stared hard at Threadgold, and then turned his bristling eyebrows toward Wolfe, who was supporting the arm.

(To Be Continued)

The Irrawaddy River is the principal river of Burma.

Start of Famous Brooklands Race

Thousands Are Attracted Annually to Brooklands, England, to See the Auto Racing. In the Above Picture Is Shown the Massed Gathering at the Annual International Trophy Race in Which Cars and Drivers From All Over the World Compete.

PARIS TO HAVE FEMALE POLICE

Suitable Uniforms Problem for Tailors—Tact Considered Important

PARIS, May 25 (CP).—This city, for many years a leader in setting fashions in women's clothing has a new problem before it concerning feminine apparel. Tailors have been invited to study and design a uniform for the women police of Paris, if they are established as a body. Policewomen would be a new departure for Paris.

A proposal has been made and is receiving the consideration of the Paris Municipal Council. More than 1,000 applications for enlistment have been received. The matter of a uniform is a very acute problem, for Parisians have a very keen sense of humor, and a blunder might have fatal results for the scheme.

Members of the force would have to be women who had reached the age of discretion and who had sound general education and tact. M. Chiappe, Prefect of Police, considers the latter one of the most important qualifications necessary to a good "guardian of the peace."

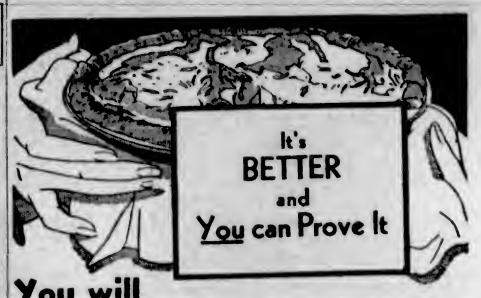

You will make lighter pastry, tastier desserts with ST. CHARLES!

Don't take our word for it, prove it yourself—order a can of Borden's St. Charles from your grocer and use it whenever the recipe calls for milk. You will find that St. Charles will give a bland creaminess, a fresh, rich flavor to your cooking that your family will immediately appreciate.

St. Charles is rich, creamy milk, wholesome as nature made it with nothing added and 60% of the natural water removed. It is sterilized after being sealed in the tin to assure perfect sweet flavor and absolute purity.

That is why Borden's St. Charles Milk tastes so fresh and sweet—why it improves the flavor of all recipes where you would usually use milk. St. Charles IS better—ask for it—use it—and PROVE it.

Borden's ST. CHARLES MILK
UNSWEETENED EVAPORATED

The Daily Cross-Word Puzzle

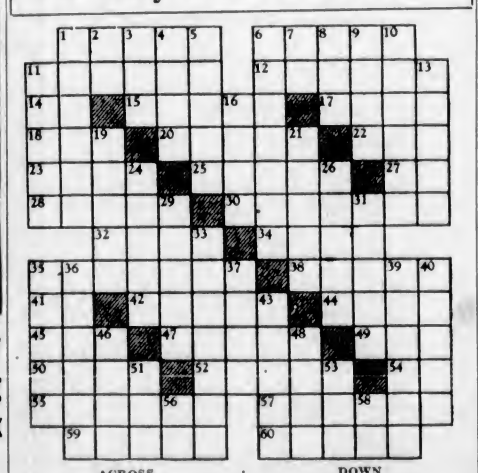

ACROSS

1. To palm off.
6. Finished.
11. Carrier.
12. Anchored.
14. Chinese measure.
15. Rogue.
17. Baseball team.
18. City of Finland.
20. Rows.
22. Evil deed.
23. Evils.
25. To discuss.
27. By.
28. Linden trees.
30. Discoveries.
32. To conceal.
34. To warble.
35. Odder.
38. Demise.
41. Prefix: not.
42. Kind of nut.
44. Father.
45. To point.
47. Pens.
49. Conjunction.
50. Stride.
52. To make into law.
54. European river.
55. One of audience.
57. Firmly planted.
59. Severe.
60. Porches.

DOWN

1. Personal weakness.
2. Conjunction.
3. Pronoun.
4. Religious group.
5. Characteristic.
6. Female ruler.
7. Negative.
8. To put on.
9. Goddess of discord.
10. Refusal.
11. Fold.
13. Depressions.
16. Simple.
19. Fruit.
21. Relishable.
24. Slumber.
26. Prongs.
29. Fathers.
31. Another time.
33. Reading desk.
35. To cancel.
36. Joins.
37. Shower.
39. Figurative use.
40. King of Judea.
43. Approaches.
46. Food.
48. Caledonian.
51. Prefix: going ahead.
53. Also.
56. Comparative ending.
58. Symbol for tantalum.

DOWN

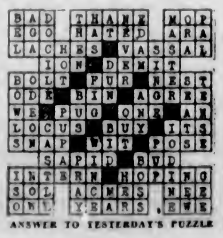

ANSWER TO YESTERDAY'S PUZZLE

Give Winter Weary Fabrics New Spring Colors With Tintex

Drab-Looking Apparel Becomes Gay With These Easy Tints and Dyes

Brighten your wardrobe for Spring! Brighten home decorations, too! And it's all so easy, so quick—so delightfully inexpensive—if you use Tintex.

Twinkling colors in the wink of an eye—for faded or drab-colored dresses, "undies," stockings, curtains, etc. Tintex restores their original colors, or gives them new colors—just as you choose.

And Tintex makes it so simple to get professionally perfect results every time—never a spot or streak. Makes it simple to save many dollars, too!

If you don't know the superiority of Tintex it's because you've never tried Tintex. So do so—today! 35 brilliant, long-lasting colors.

At all drug and notion counters 15¢

Tintex

..World's largest selling
TINTS *and* DYES

AILEEN PRINGLE'S ANSWER:

"And yet, you know, I'm over thirty. Youthfulness is partly a matter of keeping young in spirit, but it's very much a matter of keeping your *skin* young—because a lovely fresh skin means youthful fascination for everybody. We Hollywood stars almost without exception use Lux Toilet Soap, because it's marvellous for giving your skin a perfectly morning-glory freshness and youth."

Of the 694 important actresses in Hollywood, including all stars, 686 use Lux Toilet Soap. Because of this overwhelming preference, it has been made the official soap in all the big film studios.

Since the loveliest stars of Hollywood trust their priceless complexions to this fine, fragrant white soap—why not begin today to use it for *your* skin?

Get two or three cakes today! Use it regularly for a month, and see how it will help your skin. Learn how wonderful it is for giving you a smooth, radiantly lovely complexion.

9 out of 10 Screen Stars use

Lux Toilet Soap

Lever Brothers Limited, Toronto
Soapmakers by appointment to their Excellencies the Governor-General and Countess of Bessborough

Immigration Laws Of America Bring Woman to Dilemma

Starvation Follows in Streets of Paris—Rats Make Problem for the Gay City — School Strikes the Fashion in France

By MELCHIOR D'AUMONT

PARIS, May 25 (BUP).—The wife of a Canadian living in America, an elderly Bulgarian woman, was picked up in the streets of Paris on the verge of starvation, although she had $700 in her possession.

—A remarkable story of the winding ways of red tape has been revealed to me regarding the sorry plight of this woman. At the hospital, where she slowly recovered, she gave the name of Madame Anna Stoika and said that she went to America about thirty years ago—married a Canadian and settled down at Canton, Ohio.

There two children, a boy and a girl, were born and the mother eventually became an American citizen.

A year ago, however, Mme. Stoika returned with her children to Bulgaria to settle up the affairs of her family estate. After this was done, she gave each of her children the sum of $6,000 and prepared to return with them to the United States.

PASSPORT UNOBTAINABLE

When the time came to obtain a passport, it was discovered that the mother could neither read nor write, and the American authorities consequently refused to grant a visa to her for the return journey to America. The mother, anxious to return with her children, pleaded with the authorities to grant her the necessary permission to return, but owing to the immigration laws they are unable to do so.

Finally the two children left their mother and returned to America, apparently in the hope that on their return they would be able to ask the immigation authorities headquarters in New York to grant their mother the visa for her return journey.

Unable to speak French, Mme. Stoika, quite ill at the endless tangle of red tape in which she was surrounded, wandered about the streets of Paris for three months. When she wanted something to eat, she would enter small shops and stop at stalls in the market place and point out what she required. Sometimes she was misunderstood and taken for a beggar woman and summarily pushed out of the shop.

Mme. Stoika was extremely timid, and went about Paris fearing that she might be robbed. Anxious to join her children, she finally went to the American Consulate, and it was after her interview with the authorities there that she collapsed in the street outside and was taken to hospital. Efforts are now being made to see whether it is possible for this woman to rejoin her Canadian husband in America.

THE RAT PLAGUE

Unable to find a Pied Piper who, like the famous one of Hamelin, would be able to rid Paris of its millions of rats, the Municipal Council has decided to open a special stud to raise rat-killing cats.

The cost of raising these giant cats to kill the rat pests of the city is about $1,600, but this is an insignificant sum in comparison with the millions of francs damages done by the rats every year.

The use of rat-killing cats is but the beginning of an intensified campaign to exterminate the rats in Paris. In fact, a municipal councillor thinks that all schoolboys should be taught how to kill rats, and that prizes should be offered to those who show special aptitude.

Demonstrations in the use of traps and poisons and in defensive measures against the pests are part of the anti-rat campaign. The councillor who has been responsible for the suggested campaign has become exceedingly popular and there is talk that he will be decorated with the Legion of Honor for his original turn of mind.

The famous Arabian dromedary, on which Napoleon rode triumphantly during his Egyptian campaigns, and which has been preserved for over 130 years in a museum in Paris, has now found a new home.

It has been placed in the Napoleon Museum on the Island of Aix by Baron Gourgaud, near the house in which Napoleon stayed for a few hours in July, 1815, before he left for the Island of St. Helena on board the Bellerophon.

The dromedary was originally brought back to Paris from Egypt by Bonaparte himself where, after its death, it was stuffed and handed over to a museum.

STRIKES IN SCHOOLS

School strikes in France are a la mode. Recently the pupils of a district school in the Herault department went on strike because their professor, too busy with political matters to attend school, handed over the direction of his classes to one of his favorite pupils.

Then the scholars of the higher commercial education schools in Paris went on strike because they were dissatisfied with their professors.

Now the latest development is the strike of school children at Neuville-sur-Sarthe because a teacher passed disparaging remarks about Joan of Arc.

The peculiar thing about all these school strikes is that the authorities invariably tell the press that an inquiry has been opened. I never yet saw a report published of any of these inquiries. They should make interesting reading.

LEPER MISSIONARY CONTRACTS DISEASE

HONOLULU, May 25 (CP).—Father Peter d'Orgeval, French war chaplain, who for eight years has been working as missionary among the lepers who find refuge on Molokai, of the Hawaiian Islands, is building himself a little house apart from the mission buildings in which he hitherto lived.

Like the famed Father Damien, he has contracted the disease from those he left home to help. He will make the island his permanent home and carry on his work of ministering to the stricken. Father d'Orgeval was chaplain with the French Army during the war and was decorated six times. He was a popular Parisian preacher until shortly after the Armistice a throat ailment, caused by a gas attack, impaired his speaking ability and prompted him to volunteer his services to the leper colony.

Dear Editor,—I am eighteen years old and am in love with a man of twenty-one. I have been going with him steadily for seven months. For two months we haven't spoken.—Letter in Boston American.

Answer—Stick it out; it's the happiest time of life.

EVA HELPS POLICE IN LONDON SQUARE

LONDON (CP). — Electromatic Vehicle-Actuated is the name of the newly-installed device in Trafalgar Square to regulate traffic in place of policemen, but to policemen, the Ministry of Transport, motorists and pedestrians, it is just plain "Eva." Similar devices are being installed at other busy intersections in the Metropolis. They are comprised of little rubber strips which work the automatic green, amber and red signal lights. "Eva" operates twenty-one traffic lights in Trafalgar Square, near the Nelson Column, and green arrows are at the base of four standards outside the National Gallery.

The arrows light up when the red "stop" light is showing, and indicate to the motorist who wishes to turn that he may do so, although the "stop" light is against him. He may not, of course, cross straight over until the red light changes.

Two cockney ladies were talking in a bar. One inquired, "Wotcher do about the Irish Sweep, Liz?" And Liz respoinded definitely, "Oo? I've done it. Gave him the chuck. Lummy, you shoulda seen the mess e' got me blouses into with them black 'ands of 'is."

"BOY!

That's What I call CLASS!"

You will note the superiority of "Quality Controlled" Rayon Underwear for men as soon as you see it. But do not trust to appearance alone. The label assures you that it will *wash and iron.*

RAYON UNDERWEAR FOR MEN

QUALITY CONTROLLED SIZE

The "Quality Controlled" label assures you of Courtaulds "Quality Controlled" specifications.

1. Courtaulds Viscose Yarn.
2. Firm, even knit and a fabric that will wash and iron perfectly without special care.
3. Correct measurements.
4. All details OK'd by an independent organization.

ENTIRELY A CANADIAN PRODUCT

Courtaulds Yarns are used by manufacturers of high grade rayon fabrics the world over.

279R

This advertisement is published by

Courtaulds (Canada) Limited

Cornwall, Ontario

Sales Office: 217 Bay Street, Toronto

CRICKETS WORRY PLAYER OF TUBA

He Loathes Their Cheerful Chirping, Their Place in Literature Notwithstanding

NEW YORK, May 25 (CP).—Whether a cricket is a plague or a household pet, is up to Justice Nicholas M. Pette, of the Flushing municipal court to decide. The justice has taken notice, however, the cricket was recognized in literature.

Farnham Fox, a tuba player, moved out of an apartment three months before his lease was up, refusing to pay the rent for these months because, he said, he was driven from his home by insects.

The Benhar Holding Company, suing to collect three months' rent, submitted in evidence the following letter sent to Fox:

"You mentioned in your letter 'the existence of a plague of insects,' which had become unbearable. The insects you complained of are crickets and no doubt are found in most of the homes and apartments of Bayside. They are harmless, and many people enjoy their chirping; in fact, there was a poem dedicated to 'The Cricket on the Hearth,' and in China they put them in cages to hear them sing. The little creatures enter the house through the doors as people enter, so if they are unwelcome they are removed by the tenant, who also removes the dust tracked in on one's feet. However, as you know, we have an exterminator who attends to our apartments, and as a result he found three dead crickets, so we thought that ended the matter.

"If it is your desire to give up the apartment on some other account, you should not blame it on the crickets or call them a plague of insects."

Justice Pette interrupted the reading of the letter once to say that "The Cricket on the Hearth" was not a poem but a story by Charles Dickens. He agreed, however, to take judicial notice of the fact that the cricket had been recognized in literature. He reserved his decision.

A pious-looking lady entered a bird-shop and said she wanted to buy a talking parrot. The proprietor at once "reckened 'e'd got the werry thing she wanted." "Course, ma'am," he said, "you don't want a vulgar bird. This 'ere one, now, was brought over by a missionery. I wouldn't let 'im go if I didn't think you'd give 'im a respectable 'ome. Thirty-five shillings that bird, ma'am." "You'll soon know!" screeched Polly. "How quaint!" said the lady, and she paid the thirty-five shillings. "What does he means by 'you'll soon know,' I wonder?" It's 'is only blemish, ma'am, said the dealer. "'E's got it into 'is 'ead that everyone's anxious to find out wot a missionary says when 'e 'its 'is thumb with a 'ammer!"

Motorists HERE'S Proof

HOME GAS GIVES MORE MILES TO THE GALLON

TAKE the word of the man who drives . . . he knows Home Gas gives him the MOST mileage and balanced power.

You'll find this "Home" Booster everywhere in British Columbia. He likes his EXTRA miles, and appreciates the money he saves.

Here are just a few of the hundreds of cars and busses whose owners and drivers claim Home Gas gives them increased mileage. Their unsolicited testimonials may be seen any time at the offices of

HOME OIL DISTRIBUTORS LIMITED

REFINERS & DISTRIBUTORS

HOME MADE IN B.C. GAS

Made in the modern refinery of the HOME OIL DISTRIBUTORS LIMITED *on the North Shore of Burrard Inlet. Owned and operated by the only 100% B.C. Company manufacturing gasoline in British Columbia.*

80% of Public Motor Transportation Companies in B. C. operate on Home Gas exclusively.

"YOU CAN BUY NO BETTER"

Empire TODAY FOR 6 DAYS 1 to 5 P.M.—7 to 11 P.M.

First Time in Victoria

WE PRESENT A NEW **ALL BRITISH** DOUBLE FEATURE PROGRAMME

After His Riotous Comedy Adventures in "SLEEPLESS NIGHTS" He's Back Again!

STANLEY LUPINO in **"THAT'S MY UNCLE"**

A British International Picture released by Empire Films Limited

with JACK HOBBS · DOROTHY BOYD · BINNIE BARNES

HEELS OVER HEAD IN LOVE!..... 'TIS SAID THAT "POSITION IS EVERYTHING IN LIFE." MAYBE SO, BUT TO LUPINO IT WAS JUST A RUSH OF BLOOD TO THE HEAD. FOR SHEER NONSENSE AND HILARIOUS SITUATIONS DON'T MISS THIS RIP-ROARING COMEDY . .

Added "Madeira by the Sea," Travel Talk.

AND

A Pastoral Comedy Romance

"The Man Who Won" From

"Bill the Conqueror"

With HENRY KENDAL, HEATHER ANGEL

A Stirring Story of English Farm Life Set Against Glorious Old Country Scenery

EXQUISITE PHOTOGRAPHY GEMS OF PICTORIAL BEAUTY

A DOUBLE FEATURE BILL

JESSIE MATHEWS and OWEN NARES in **"There Goes the Bride"**

ADDED FEATURE **"Phantom Thunderbolt"** Starring KEN MAYNARD

Mats. - - 10c Eves. - - 25c

PLAYHOUSE

COLUMBIA Mats. 10c Eves. 20c

Zane Grey's **UNDER THE TONTO RIM** With STUART ERWIN

ADDED KATE SMITH in "HELLO EVERYBODY"

Also "CLANCY OF THE MOUNTED"

A padre was seated at the bedside of a Jock frae Aberdeen.

"You want me to write home to your wife," he remarked.

"Aye," replied Jock.

"Well, what would you like to say?"

"I dinna ken," was Jock's answer.

"You don't know? Then how do you expect me to write? Suppose I begin 'My Dear Wife'"—

"Ay, that'll amuse her."

"If the letters can't be done before this," said the dissatisfied employer, "I shall have to look for another typist."

"Yes, sir, I could do with help."

FIRST SHOWINGS in VICTORIA

NOW SHOWING **CAPITOL**

SLIM SUMMERVILLE and ZASU PITTS in **"Out All Night"**

J. B. Priestley's Story **"The Old Dark House"** With KARLOFF and Lilian Bond

12 TO 1 P.M. 15¢ · 1 TO 6 P.M. 20¢ · 6 TO 11 P.M. 35¢ · CHILDREN ALL TIMES 10¢

FOX NEWS

DOMINION

LAST TIMES TODAY

JOE E. BROWN

In an Uproarious Comedy of Baseball and Blondes

"ELMER THE GREAT"

ADDED MICKEY MOUSE CARTOON—"YE OLDEN DAYS"

"STRANGE AS IT SEEMS" SPORT NOVELTY DOMINION CANADIAN NEWS

12 TO 5 P.M. 20¢ · 5 TO 7 P.M. 35¢ · AFTER 7 P.M. 50¢ · CHILDREN ALL TIMES 10¢

THE GREATEST TRIO ON THE SCREEN

Thrill-lovers! You'll be stirred as never before at the Barrymores in this mighty drama!

JOHN ETHEL LIONEL

BARRYMORE

Together on the Screen in

RASPUTIN AND THE EMPRESS

With DIANA WYNYARD (Star of Cavalcade)

STARTS SATURDAY FOR ONE WEEK

DOMINION

At the Theatres

STANLEY LUPINO IS EMPIRE STAR

Appearing in "That's My Uncle," a Farce—"Bill the Conqueror" Added Attraction

The B.I.P. production, "That's My Uncle," showing at the Empire Theatre today, stars the popular comedian, Stanley Lupino, and is directed by his no less famous cousin, Lupino Lane. The story is adapted from the musical play of the same name, which had such a successful run at the Gaiety, London, and, as may be expected from such a brilliant combination, the film is one long continuous roar of laughter.

Although the Lupino family has long been connected with the stage, this is the first occasion on which these two cousins have worked together. Lupino Lane needs no introduction to picturegoers, who will remember him for his uproarious work in "The Yellow Mask" and "No Lady," which latter film he produced. He made his stage debut at the age of three and his screen debut in 1915 in a comedy, entitled "Nipper's Bank Holiday." He has also produced and played in many American films.

Also on the same bill are Henry Kindall and Heather Angel, in "Bill the Conqueror."

COLUMBIA THEATRE Wanted: Three of the world's worst cowboys! Paramount's casting director was given the job of finding the improvident trio to play the featured roles in Zane Grey's "Under the Tonto Rim," new Western drama, now at the Columbia Theatre, with Stuart Erwin, Fred Kohler, Raymond Hatton and Verna Hillie in the featured cast.

PLAYHOUSE THEATRE A Gaiety star in a film directed by Albert de Couville, that pastmaster of the art of revue concoction, creates a fascinating precedent. "There Goes the Bride," a Gainsborough-British Lion picture, distributed by Ideal, now at the Playhouse, is Jessie Matthews, first really important picture, and by reason of her splendid success in it, the piquant revue star has been signed by Grainsborough Pictures for a series of important films to follow.

DOMINION THEATRE Joe E. Brown, who plays the title role in the First National screen version of the Ring Lardner-George M. Cohan stage hit, "Elmer the Great," now at the Dominion Theatre, played the same role on the stage, and consequently was entirely familiar with the part before starting the First National picture.

CAPITOL THEATRE "Out All Night," the current feature at the Capitol Theatre, combines brilliant dialogue, screamingly funny situations with the finished acting of two of the screen's greatest stars, Slim Summerville and ZaSu Pitts. An all-star cast supports them in this story of a mama's boy who sweeps aside the inhibitions of years when inspired by love. The second feature is "The Old Dark House," based on the novel by J. B. Priestley. The cast is headed by Karloff, Lilian Bond and Melvyn Douglas.

AMUSEMENTS

On the Screen

Capitol — "Out All Night," co-starring ZaSu Pitts and Slim Summerville.

Columbia—Stuart Erwin, in "Under the Tonto Rim."

Dominion—"Elmer the Great," featuring Joe E. Brown.

Empire—Stanley Lupino in "That's My Uncle."

Playhouse—"There Goes the Bride," starring Owen Nares.

What Today Means

"GEMINI"

If May 26 is your birthday, the best hours for you on this date are from 7:45 a.m. to 9:15 a.m., from 3:30 p.m. to 4:30 p.m., and from 6:15 p.m. to 7:50 p.m. The danger periods are from 11:40 a.m. to 1 p.m. and from 4:20 p.m. to 5:30 p.m.

Speakers, actors and concert artists should find attentive and receptive audiences on this date. A day well suited to artistic and advertising displays; new articles on the market may be successfully demonstrated. You may find discord in the home among the younger ones.

The child born on this May 26 should be brought up in a very wholesome atmosphere. He will write and speak with ease and will show ambition and ability along artistic lines, probably acting or writing. He will display considerable energy and will prove a child easily guided.

If May 26 is your birthday, there would appear to be a touch of laziness and selfishness in your general make-up. These qualities are apparent only on occasions; for the most part, you are a person gifted with an abundance of fine qualities, a person of culture and innate good breeding. Courteous, always calm and simple in your tastes, you are a person worth knowing. You speak firmly, directly and without flourishes of speech; you make your point by clear reasoning, sound argument and unmistakable sincerity. To see you is to know that you stand always for what is right; to hear you speak is to be convinced of the truth of what you say.

If May 26 is the date of your birth, you are seldom, if ever, found without a plan of action; in business, you are the "man of the minute." You are not afraid to tackle a big job. You never think of defeat, and probably this is why you seldom fail. You never admit defeat, though at times you confess that for the moment you have "lost out." You must guard against an undue interest in the opposite sex, which, if it gets hold of you, will raise havoc with your life generally and your business in particular. Whether you are a man or a woman, you are no doubt the type of person to whom others turn in time of trouble and ask for advice or help of some kind.

Hardly had the lecturer began his talk than he noticed his audience were paying very little attention.

When, however, some of them began to yawn, he became a little nettled.

"I'm afraid, friends," he said rather coldly, "that I am detaining you, so——"

A voice from the back of the hall called out:

"No; go on, guv'nor. It's still raining."

ETERNAL YOUTH

"The juvenile lead is great tonight."

"Yes, I doubt if she has done better acting in the last twenty years."

FAMOUS PICTURE AT DOMINION TOMORROW

Assembling a cast to match in magnitude the first screen appearance together of John, Ethel and Lionel Barrymore, the Royal Family of stage and screen, was one of the biggest problems ever faced by a casting director, when the huge list of players appearing in Metro-Goldwyn-Mayer's "Rasputin and the Empress" was chosen.

In the dramatic spectacle of the last days of the Romanoffs, which will come tomorrow to the Dominion Theatre, not only appear the members of the most famous theatrical family in the world, but the most imposing list of supporting players ever gathered. Every role, even to the smallest, is filled by an artist of international fame. The result is a cast that reads like the Hollywood "Blue Book."

CULBERTSON *on* CONTRACT

By Ely Culbertson

World's Champion Player and Greatest Card Analyst

PREPARING FOR A GRAND COUP

Webster defines the word "coup" as an unexpected device or stratagem. Bridge players have borrowed the term to illustrate some of the more brilliant or unusual plays. Thus a simple coup is a play whereby the declarer shortens his trumps to the same number as that of his right-hand opponent in order that he may not be required to trump in too early, so that an otherwise uncapturable trump honor may be captured. Yielding to the love for spectacular terminology, the simple coup becomes a grand coup when, in the process of trump shortening, winning cards in the dummy hand are ruffed, or, rather, for that in essence is what it is, when useless and obstructing trumps are discarded on high cards.

The hand below illustrates a variation of this most spectacular play in which the declarer, before shortening his own trump holding to the same number as that of his right-hand opponent and thus laying the groundwork for the coup situation, had to discard a card in the suit in which he planned later to ruff winning cards to guard against the opponent with the long trumps making a trick by ruffing before he could.

North, Dealer.

North and South vulnerable.

North: ♠ K Q J 5 ♡ A K ◇ 5 4 ♣ A K Q J 10

West: ♠ A 4 ♡ 10 9 8 7 5 4 2 ◇ 6 ♣ 9 8 7

East: ♠ 10 9 3 2 ♡ Q J 6 ◇ J 9 3 2 ♣ 6 5

South: ♠ 8 7 6 ♡ 3 ◇ A K Q 10 8 7 ♣ 4 3 2

The hand was played in a rubber game and the eventual contract was six diamonds. West's opening lead was a club. Two rounds of trumps disclosed the trump distribution and the fact that East held an honor which was uncapturable except by means of a coup. However, the declarer was faced with a slight complication. Before shortening his trumps to two, the same number as held by East, South must shorten his clubs to prevent East from ruffing. Therefore, two rounds of hearts were taken, South, on the second lead, discarding a club. This plan of play, of course, did not guarantee absolute safety, but it was the best the declarer could do. After discarding one club, the declarer led that suit from the dummy, trumping the third round and leading a spade. West won with the ace and returned a heart, but this simply facilitated South's play of the hand (a spade return here would have defeated the coup). It gave him the opportunity to shorten his trump holding of two one trick earlier than he otherwise would have been able to do.

It is noticeable, of course, that the grand coup in this case could not have been effective had East held only three spades, as in that case repeated discards of spades on the high clubs, which the declarer ruffed, would have left the dummy short of the essential entry for the success of the coup.

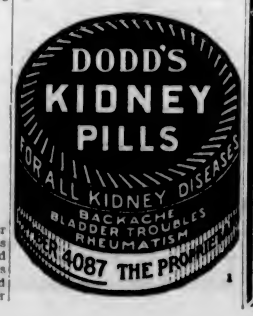

RAIN ADVANCES BERRY GROWING

More Sunshine Needed for Ripening—Prairie Shipments Estimated

The showers experienced during the past few days have been of great benefit in advancing the strawberry crop on the Saanich Peninsula, it was stated by a leading grower yesterday.

"What we would like now is a little more sunshine so that the berries may ripen. The loganberries also are looking much better as a result of the rain," he said, "but the crop will only be 70 per cent of normal owing to the damage done last Winter."

It is expected that some twenty-five carloads of strawberries will be shipped to Prairie points this year under a new market scheme whereby the three fruitgrowers' associations will ship jointly.

Strawberries are not expected to be on the market until the second week in June.

OBSERVE EMPIRE DAY AT DUNCAN SCHOOLS

DUNCAN, May 24.—Empire Day exercises were held in Duncan yesterday when, at 11 a.m., the pupils of the Consolidated School, the high school and Queen Margaret's School assembled in the school grounds. The ceremonies opened with the march past, the flag being held by the I.O.D.E. standard bearer, Mrs. Ward Campbell. J. N. O'Neill welcomed the members of the I.O.D.E. and thanked them for their interest in the schools. Mrs. Dawson-Thomas, regent, gave a brief address and Rev. H. Napier spoke on "The British Empire." The service ended with the singing of "God Save The King."

A somewhat nervous woman was about to take a short trip in an airplane—her first. As she climbed into the cockpit she guiped and said to the pilot: "Is this—er—flight likely to be at all dangerous?" "What?" exclaimed the pilot, aghast. "Dangerous For five shillings!"

YARDLEY LAVENDER

The fresh, clean beauty of the Lovable Fragrance of Yardley Lavender has been so long cherished by dainty womanhood that it has become a very part of social life to-day.

Lavender Perfume 35¢ to $12.00.
Complexion Cream $1.00

YARDLEY LONDON
TORONTO NEW YORK PARIS

Tonight at 8:30, Empress Hotel Ballroom

BEAUX ARTS Presents

Marguerite Van Vooght, A.T.C.M. and Marjorie Angus Hansen

in

TWO-PIANO RECITAL

Assisted by BEATRICE HICKS, Coloraturo Soprano, of Vancouver.

RESERVED, 75¢ UNRESERVED, 50¢ STUDENTS, 25¢

Tickets at Fletcher's or at Door

Use Your Eyes!—Use Your Camera!

Discover the Beauty of

Vancouver Island

ENTER THE

DAILY COLONIST

GRAND PRIZE

SNAPSHOT

COMPETITION

Open to Amateurs Only—June 1 to August 31

Monthly Awards of

$10.00 $5.00 and $2.00

Offered for the Best Photographs of the Attractions of Vancouver Island

Grand Final Prizes of

$50.00 $25.00 and $10.00

RULES OF CONTEST:

All Photographs Must Have Been Taken After May 14, 1933

Photographs to Be Unmounted Prints, Not Less Than 2¼ by 3¼ Inches in Width—No Negatives Accepted

Each entry must bear the name and address of the sender PRINTED on the back, together with the caption and short description of the subject, and the date when the picture was taken.

The Daily Colonist Reserves the Right to Use Any Prints for Reproduction

NO ENTRANCE FEE

Contest Is Open to All Amateurs Other Than Employees of The Daily Colonist

Address All Entries to THE COLONIST SNAPSHOT CONTEST
The Daily Colonist, Victoria, B.C.

MARINE, RAIL and AIR

Ship Flying Strange Flag Loading Wheat For United Kingdom

Merchant Vessel From Jugoslavia Now at Ogden Point Piers Being "Lined" for Grain Cargo—Receiving Presentations

Arriving from sea at William Head quarantine station last evening, the Jugoslav Lloyd Line Ss. Avala will be alongside Ogden Point Piers today and will remain for several days. The ship will go under the grain spouts of the Alberta Wheat Pool elevator, Sunday, it is expected, following a complete "lining" of the cargo holds to receive the grain which will be loaded here.

The arrival of the Avala here will be the occasion for a pleasant little ceremony, when Stephen E. Raymer, J.P., will present to the captain and staff of the ship, on behalf of Mayor Louis D. Taylor and the City Council of Vancouver, a splendid leather-bound album containing twenty-five pictures of Greater Vancouver, together with a fine Canadian ensign. This event will take place today.

In addition, Mr. Raymer has been deputed to tender the compliments of Premier S. F. Tolmie to the captain of the freighter, and to present to the Avala, on behalf of the Government of British Columbia, a painting representing a British Columbia scene, painted by the well-known Provincial Government artist, George W. Southwell.

The arrival of the Ss. Avala here will be an historical event, since she is the first Jugoslav merchant marine ship to visit British Columbia waters. She is one of the vessels comprising the 360,000 tons of shipping flying the merchant service flag of the Kingdom of Jugoslavia. The ship is owned by Baburizza Company, Limited, with headquarters in London, and is chartered by the Canadian Wheat Pool of Winnipeg to load 7,000 tons of wheat for the United Kingdom. She was built in London in 1929, and is 415 feet in length. Her national colors are blue, white and red, horizontally.

The captain of the Avala will pay his respects to the Premier of the Province and the Mayor of Victoria on arrival. King Brothers are the local agents.

Airmail Contract Awarded Again to Regular Carrier

WASHINGTON, May 25 (AP).—The Postoffice Department announced today the Seattle-Victoria Air Mail, Inc., had submitted the low bid on an air mail contract between Seattle and Victoria, at 53 cents a mile. Otto Vieweg and Grant Senour bid 62 cents a mile, and Warren W. Jones and Leonard W. Ashewell, 59 cents. All bidders were from Seattle. The contract will be awarded to the low bidder, and runs for four years from July 1.

The company securing the contract is operated by Percy Barnes, who has been coming to Victoria for a number of years now. He meets incoming ships for mail as well as bringing it over for outgoing vessels, Victoria being the contact point for the transfer of air mail.

NORTHERN PACIFIC fares are the lowest in years, for Chicago's Century of Progress Exposition. Here's the chance of a lifetime for a trip East on the luxurious New

North Coast Limited

Round Trip Fares to Chicago from VICTORIA

$60.50 In Coaches $70.50 Tourist

$77.75 First Class

21-day limit; slightly higher for all-season tickets.

For money-saving information on trips to any point East, or the Old Country, see the

NORTHERN PACIFIC RAILWAY

Or write for rates and folders to

A. C. STICKLEY, Gen. Agent
913 Gov't St., Victoria. Phone E 6232

Everything in the Sportsman's Calendar

JASPER NATIONAL PARK

WITH the Lodge as your headquarters and centre of social activities, you can enjoy such a variety of outdoor sport as is limited only to the time at your disposal.

. . . and if you can arrange to be there for the Totem Pole Golf Week—Sept. 3 to 9—you'll have a "golf story" that you can tell for the rest of your life!

21-Day Return (all rail) $27.40
Season Limit $40.00
21-Day Return (one way via Prince Rupert) $40.40
Season Limit $53.00

For Information Call or Write
CHAS. F. EARLE, D.P.A.
911 Government St. Phone E 7137

CANADIAN NATIONAL

V-41-33

Gulf Islands Ferry Co., Ltd.

Saltspring Island Service

FERRY MS. CY. PECK

DAILY (EXCEPT WEDNESDAY)

Leave Fulford Harbor	8:15 A.M.	4:00 P.M.
Leave Swartz Bay	9:30 A.M.	5:00 P.M.

WEDNESDAY ONLY

Leave Fulford Harbor	8:15 A.M.
Leave Swartz Bay	7:00 P.M.

(Subject to Change Without Notice)

SPECIAL SAILING, SATURDAY, JUNE 3
Account Sheep Breeders' Exhibition at Ganges
Leave Swartz Bay, 1:50 P.M. Leave Fulford Harbor, 6 P.M.

TARIFF

Passengers	25c
Automobiles	75c to $1.50, according to weight
Trucks	$1.25 to $2.00, according to size
Motorcycles	50c

FOR MOTOR COACH CONNECTIONS PHONE E MPIRE 1177 OR 1178

SPECIAL—DAY CRUISE
THROUGH THE GULF ISLANDS
Wednesday, May 31
COMBINATION LAND AND WATER TRIP

Passengers may have the choice of an eight-hour stay at either Beaver Point or Port Washington. Ferry Cy Peck will cruise through the Gulf Islands to Hope Bay, where a two-hour stop will be made for lunch. In the afternoon the cruise will be continued through Navy Channel and Active Pass, with a one-hour stop at Mayne Island.

Lunch may be obtained at any of the islands, or passengers may bring their own.

No Automobiles Taken on Excursion but They May Be Left at Ferry Wharf Until Return at Evening.

Special Coaches From Vancouver Island Coach Lines Depot at 9 A.M. Ferry Leaves Swartz Bay at 10 A.M.

—RETURN FARES—

FERRY ONLY		BUS AND FERRY	
Adults	75c	Adults	$1.50
Children	50c	Children	$1.00

For Further Information
Phone E 1177 Phone E 1178

London to Coast Is Possible in Just Nine Days

WINNIPEG, May 25.—Breakfast in London on May 19 and dinner in Winnipeg on May 26 were made possible for passengers aboard the Canadian Pacific liner, Empress of Britain, on her record voyage of this week, reported on arrival today at Quebec. Among those who made the noteworthy trip were W. A. Murphy, well known in Western grain circles, and Mrs. Murphy. Six days from London or Paris to Winnipeg meant also seven and a half days for Regina and Saskatoon passengers; eight days for travelers to Calgary, and nine for those from the Pacific Coast.

CUSTOMS OF BALI QUEER

Cruise Ships Include Interesting Island as Point of Call

Bali, the little known but recently much-discussed island adjoining Java, has the strangest customs to be met anywhere, according to Edward Henderson, Canadian Pacific cruise director, who has traveled over a quarter of a million miles, and should know. At present stationed in New York, Mr. Henderson was in Montreal recently and gave interviewers first-hand information on the recently movie-exploited, but little-known island.

Family funerals, with all members of a family cremated at the one time; native music that is pleasant to listen to, and traffic regulations for the benefit of evil spirits, are the high spots of Bali, according to Mr. Henderson, who flew there from Batavia three months ago while the Ss. Empress of Britain was in the Javanese port.

ATTENDED FUNERAL

"Our party," said Mr. Henderson, "which consisted of seven of the Empress' cruise passengers and myself, had the good fortune to arrive at Den Passar, one of Bali's principal towns, on the day that a funeral was to be held, and we were cordially invited to attend the festivities. The local custom is for a funeral to be postponed until the last member of a family dies, the bodies of those who die first being kept in vaults until that day.

"There were five buried at the funeral we attended, three having died as children, the mother later and the father last. All were placed upon a funeral pyre, the arrangements having been made by relatives, and friends and relatives came in large numbers bearing gifts of food, which were placed around the pyre. For the entertainment of many guests, a gamelon orchestra and legong dancers performed." Even the dogs, of which each family has from two one to four, according to Mr. Henderson, enjoyed the funeral, for the "baked" funeral meats consisting of such delicacies as fried bat, sucking pigs, roasted whole, which includes all the interior mechanism; boars' heads, were thrown to the canine mourners when the fire died down.

"We were the only white people at the ceremony," he continued, "and were made welcome with every evidence of hospitality."

Speaking of Balinese music, Mr. Henderson, who during his years of cruising has listened with varying emotions to practically every variety of native instrument, said that strange though it may seem, it really is music. "The Balinese have a seven-note scale like ours, with the "la" omitted, and a real sense of rhythm, which makes their music well worth listening to. In fact, we sat for some time on the veranda of the very modern 'Bali Hotel' at Den Passar and listening to the orchestra with real enjoyment."

Mr. Henderson's experiences in Bali are of considerable interest in view of a recent announcement that Bali has been included in the itinerary of the Empress of Britain's 1934 cruise, leaving New York on January 4, 1934.

PLANE CRASH FATAL

MARIGNANE, France, May 25 (AP).—Two persons were killed in a crash of an Italian passenger plane taking off from here for Genoa today. Three others were injured.

DAILY AIR SERVICE
VICTORIA-VANCOUVER

Powerful 10-Passenger Sikorsky Amphibian de luxe:

Lv. Victoria - - 4.45 p.m.
Ar. Vancouver - 5.30 p.m.
Lv. Vancouver - 9.30 a.m.
Ar. Victoria - - 10.15 a.m.

ROUND TRIP - $10
SINGLE - - - $7

From Air Harbour, foot of Pioneer St., Esquimalt

For Reservations:
GA. 4151 and E. 6222
Office: Marine Building, Vancouver
SEY 6401

CANADIAN AIRWAYS Ltd.
MONTREAL - TORONTO - WINNIPEG
EDMONTON - VANCOUVER

FLY WITH HIS MAJESTY'S MAIL

First Ship Through Canal

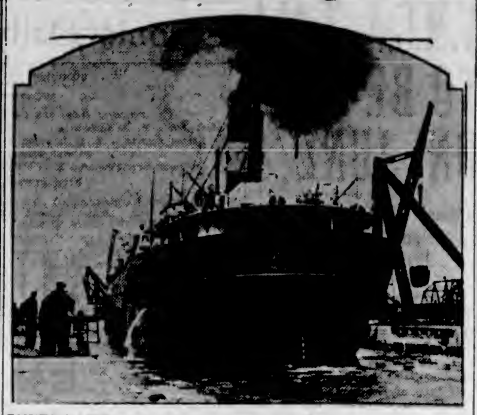

INTER-LAKE navigation was opened this Spring when the steamship Joseph Block passed through the St. Mary's Falls ship canal, Sault Ste. Marie, Michigan. The boat is shown leaving one of the famous "Soo" locks, the longest in the world.

Ocean and Coastwise Movements

Weather Report

ESTEVAN—Rain; southeast, light; 30.03; 48; moderate swell.
PACHENA—Cloudy; west, light; 29.98; 48; heavy swell.
CARMANAH—Cloudy; southwest, light; 29.96; heavy swell.
CAPE BEALE—Cloudy; southwest, light; 29.98; moderate swell.
SWIFTSURE—Partly cloudy; southwest, light; 30.11; 52; light swell.

Wireless Report

(Estevan, 8 p.m., unless otherwise stated.)
KINGSLEY—San Francisco to Barkley Sound, 350 miles from Barkley Sound.
ALBERTOLITE—Prince Rupert to San Pedro, 1,149 miles from San Pedro.
GILVERAY—Bound San Pedro, 311 miles south of Tatoosh.

Northern Points

PRINCE RUPERT AND POINTS WEST OF BURNS LAKE
Mails close 1:30 p.m., Monday, Wednesday and Friday, via C.P.R. Skeena steamers. Also 11:15 p.m., Monday, Wednesday and Saturday, via Kamloops and Jasper.
Mails due 2:45 p.m., Sunday and Monday; Friday, 7:15 a.m., and via C.P.R Skeena steamers.

POINTS EAST OF BURNS LAKE
Mails close 11:15 p.m., Monday, Wednesday and Saturday.
Mails due 5:45 p.m., Monday, Thursday and Saturday.

STEWART AND PREMIER
Effective May 15 mails close at 1:30 p.m., Wednesday and Friday.
Mails due 7:15 a.m., Tuesday and Friday.

ANYOX
Effective May 15 mails close at 1:30 p.m., Monday and Friday.
Mails due 7:15 a.m., Sunday and Friday.

SWANSON BAY
Mails close 1:30 p.m., Tuesday.
Mails due 3:45 p.m., Monday.

OCEAN FALLS
Mails close 1:15 p.m., Monday and Wednesday.
Mails due 2:45 p.m., Monday; 7:15 a.m., Friday.

Transpacific Mails

CHINA AND JAPAN
PRESIDENT CLEVELAND—Mails close 4:00 p.m., May 27; due at Yokohama June 9; Shanghai, June 13; Honkong, June 16. *Mail for Japan only.

AUSTRALIA AND NEW ZEALAND
MARIPOSA (via San Francisco)—Mails close 11:15 p.m., May 27. Due at Auckland June 16; Sydney, May 19.

Coasting Craft

VICTORIA-VANCOUVER—Princess Charlotte leaves Victoria daily, 3:15 p.m., arriving Vancouver 6:45 p.m. Princess Alice leaves Vancouver 10:30 a.m. daily, arriving Victoria 5:30 p.m. Princess Elizabeth or Princess Joan arrives Victoria daily at 7 a.m. Princess Elizabeth or Princess Joan leaves Victoria daily at midnight.
VICTORIA-SEATTLE—Princess Charlotte arrives Victoria daily at 1:30 p.m. Princess Alice leaves Victoria for Seattle daily at 4:30 p.m. Iroquois arrives Victoria daily at 7:55 a.m. Iroquois leaves Victoria at 8 a.m.
NANAIMO-VANCOUVER—Princess Elaine, Princess Joan or Princess Elizabeth leaves Nanaimo for Vancouver daily at 8 a.m. and 2:15 p.m.; Sundays only, 5:45 p.m. Leaves Vancouver for Nanaimo daily at 11 a.m. and 8:45 p.m.; Sundays only, at 10 a.m.
CALIFORNIA SERVICE—Emma Alexander, Dorothy Alexander and Ruth Alexander will sail from Victoria Wednesday and Saturday nights at midnight for San Francisco and Wilminston, and the same ships are due to arrive from the same ports Monday and Thursday nights at 10 o'clock.
WEST COAST—Princess Maquinna leaves Victoria on the 1st, 11th and 21st of each month at 11 p.m.

Yukon and Atlin Mails

VIA VANCOUVER—Mails close 1:30 p.m., May 4, 12, 25.
VIA SEATTLE—Mails close 4 p.m., May 9, 16, 30, June 6.

West Coast Mails

(Winter Schedule, 1932)
Mails close 10 p.m., 1st, 11th and 21st of each month for Ahousat, Bamfield, Cachalot, Cowichan, Clayoquot, Clo-oose, Ecoole, Estevan Point, Kakawis, Kildonan, Kyuquot, Nootka, Port Alberni, Port Renfrew, Queen's Cove, Sechart, Tofino and Uclulet. Due 1:15 p.m., 9th, 19th and 29th of each month, excepting Ecoole.
Mails close 10 p.m., 21st, and 10 a.m., 22nd of each month for Centre Island. Due 1:15 p.m., 28th of each month.
Mails close 10 a.m., 2nd, 12th and 22nd of each month, excepting Sundays, for Cachalot, Clayoquot, Estevan Point, Kakawis, Kyuquot and Tofino.
Mails close 10 a.m., 6th, 16th and 26th of each month, excepting Sundays, for Clo-oose and Port Renfrew.
Mails close 10 a.m., Thursdays and Saturdays, for Bamfield, Ecoole, Kildonan, San Mateo, Sechart and Uclulet. Due 5 p.m., Tuesdays and Thursdays.
Mails close 11:15 p.m., Mondays; 1:15 a.m., Fridays, for Holberg, Port Alice and Quatsino. Due 7 a.m., Tuesdays and Fridays.

British Mails

SS. EUROPA (via New York)—Mails close 1:30 p.m., May 25.
SS. HAMBURG (via New York)—Mails close 1:30 p.m., May 26.
SS. DUCHESS OF BEDFORD—Mails close 1:30 p.m., May 26.
SS. COLUMBUS (via New York)—Mails close 1:30 p.m., May 28.
Mail intended for transmission via New York must be so marked. When sent by air over United States lines, mails may be posted two days later than the dates indicated.
WEST INDIES GENERALLY
Mails close 1:30 p.m., May 25.

Honolulu Mails

VIA SAN FRANCISCO—Mails close 11:15 p.m., May 14, 16, 17, 21, 27, 28, 30, 31; June 4, 5, 6, 7, 11.
SS. EMPRESS OF RUSSIA—Mails close 6 p.m., June 2.

Gulf Island Mail

(Effective Monday, August 29)
GANGES, GALIANO, MAYNE, PENDER ISLAND, PORT WASHINGTON, SALTSPRING ISLAND
Mails close Sunday, Wednesday, Friday, 11:15 p.m.; Tuesday, 10 a.m.
Mails due Monday, 7:15 p.m.; Sunday, Wednesday, Friday, 7:15 a.m.
BEAVER POINT, FULFORD HARBOR
Mails close Tuesday, 10 a.m.; Wednesday, Friday, 11:15 p.m.
Mails due Sunday, Wednesday, Friday, 7:15 a.m.
SATURNA, SOUTH PENDER
Mails close Sunday, Wednesday, 11:15 p.m.
Mails due Monday, 7:15 p.m.; Friday, 7:15 a.m.
MUSGRAVE
Mails close Wednesday, Friday, 11:15 p.m.
Mails due Sunday, Wednesday, 7:15 a.m.
NORTH GALIANO
Mails close Sunday, 11:15 p.m.
Mails due Monday, 7:15 p.m.

AGREEMENT PROTESTED

Proposed Deal Between Grace Line and Canadian Company Is Opposed

WASHINGTON, May 25.—Complaint has been made to the United States Shipping Board, it was learned today, against an impending agreement between the Grace Line and the Canadian Pacific Steamship Company.

Under the terms of the agreement, it is stated, Grace Line passengers bound for the Orient would be transferred at Victoria to vessels of the British-owned company.

The Grace Line recently inaugurated a service to Victoria with its four new "Santa" ships.

THE PROTEST

The protest comes from members of the Trans-Pacific Passenger Conference, of which the Dollar Line and the Matson Navigation and Oceanic Steamship Company of San Francisco are members.

Diversion of American passenger travel to ships under a foreign flag is declared to be one of the chief objections to the deal. It is pointed out that the Grace Line has United States mail contracts, and that the proposed arrangement may be regarded as inconsistent with this government's long cherished policy of building up its merchant marine.

BIG COMPETITION

The Canadian Pacific, with its big fleet of Empress ships, already is a formidable competitor in trans-Pacific passenger trade, the protestants complain.

Fears of a destructive rate war also were expressed. Under present arrangements, a standard fare to the Orient of $375 from Los Angeles, San Francisco or Victoria prevails.

With the new agreement the Grace Line, protestants say, would face the prospects of "absorbing" the extra expense of transporting passengers from San Francisco to Victoria, unless the rate from that point to the Orient were reduced.

BARGAINS
in TRAVEL *to*
EASTERN CANADA

RETURN *from* VICTORIA *to*

TORONTO	$56.50
OTTAWA	$57.75
MONTREAL	$59.75
QUEBEC	$63.90
HALIFAX	$73.90

TRAVEL DATES: May 24 to June 8
30-DAY Return Limit

Bargain fares from all points Port Arthur and west to all points Sudbury and east.

GOOD IN COACHES—Small additional charge for tourist sleeper

CANADIAN NATIONAL • CANADIAN PACIFIC

W-40

Local Firm Awarded Contract For Sidney Ferry Slip

CONTRACT for the construction of the new ferry slip at Sidney was awarded, yesterday, by J. P. Forde, Dominion Government engineer, to the Victoria Pile Driving Company, as the lowest of five tenders. Other companies submitting tenders were all from Vancouver and included William Greenlees, Horie Latimer Construction Company, Watson & Stewart Company, and Vancouver Pile Driving Company.

The approximate cost of the work is to be $5,000, in addition to which approximately $1,000 has been spent on repairs to the approach.

The contract calls for the work to be completed on June 15, on which day the ferry service from Anacortes will begin, and which will be augmented shortly afterwards by the C.P.R. service between Steveston and Sidney.

MORE SAFE AND MOBILE

Plane Fitted With Slots and Flap Devices Successfully Demonstrated

A notable demonstration recently at the Handley Page aerodrome at Radlett, Hertfordshire, was indisputable evidence of the important improvements in the flying qualities of an airplane which are gained by fitting automatic lift slots and flaps to the wings. Weather conditions were as severe for the demonstration as they well could be, not a breath of wind giving the pilot any help in making quick ascents and short landing runs. There could be no doubt that the remarkable evolutions executed by the pilot, Major J. B. L. H. Cordes, were performed solely with the help of the slot and flap devices.

The machine engaged is a monoplane bought by the Air Ministry for research and experiment. In its ordinary form, without slots and flaps, it has a speed range from fifty-five to 146 miles per hour, comes to a standstill after landing in 356 feet from the point of first contact with the ground, and takes off after a run of 580 feet. Use of the slots and flaps, which in this demonstration craft may be locked and closed at will, affects remarkable improvements in these figures. The landing speed falls to thirty-nine miles per hour without any loss in maximum speed. The landing run is 180 feet and the take-off run 300 feet. Further, the pilot is free to glide the machine at angles varying by more than fourteen degrees, compared with the variation of six degrees, which is all that he has in hand without the slots and flaps. All of these points make for greater safety and mobility, the airplane being easily able to ascend from, and descend in, comparatively small fields. Slots and flaps also definitely increase the "lift" obtained from the wings.

Major Cordes performed a series of manoeuvres, first with the wing devices locked and closed, and next with them free to work. The differences observed were marked. For example, when the slots and flaps were inoperative, the long "float" of the airplane, with gradual loss of weight as it came in to land, indicated that a fairly large aerodrome would be needed for a landing without anxiety. In contrast, with slots and flaps in action, the airplane lost height at a much steeper angle and came in much more slowly. In a slow "slotted-and-flapped" flight across the aerodrome the machine was easily outpaced by a local train traveling at moderate speed in the same direction over the line which flanks one side of the flying field.

Emma Alexander In

From California ports, the Pacific Steamship Lines Ss. Emma Alexander arrived at Rithet Piers shortly before 9 o'clock last night. The Emma brought passengers for Island and Mainland points and discharged some cargo here. She proceeded to Seattle at midnight.

Plane Collapses Killing Spanish Flying Officers

SEVILLE, Spain, May 25 (AP).—Pilot-Sergeant Federico Lopez and Sub-Official Gregorio Calente were killed today when an army sesquiplane of the Breguer type collapsed during an instruction flight over Tablada Field. The pilot's parachute failed to open.

Customs Officers Cleared Ship in Extra Smart Time

Highly gratified over the response of the general public to the arrangements made for their accommodation during the Empire Day holiday, in conversation with The Colonist yesterday afternoon, Captain C. D. Neroutsos, manager of the B.C. Coast Service, was highly eulogistic over the expeditious manner in which the Canadian customs officers carried out their duties on the excursion ship Ss. Princess Louise, inbound from Seattle.

He paid a tribute to their handling of the more than 1,000 excursionists aboard, stating that it took just eleven minutes to pass them all.

FIRE IN ATTIC

The Saanich Fire Department responded to a fire in the attic of Mr. Hatfield's home on Carey Road, early yesterday morning. Damage, to the extent of several hundred dollars, was caused. The fire is believed to have started from flames coming through the chimney inside the house.

NEW CANADIAN ROUTE PLANNED

Mining Man Donates Plane for Project — Starting From Southampton

SAULT STE. MARIE, Ont., May 25 (CP).—An entirely new air mail route from Canada to England is planned by J. D. M. Gray, Toronto flyer, who intends to fly from Southampton, England, to Toronto, during July. Gray is in the "Soo" from Sioux Lookout, flying a Fairchild Machine, the Sourdough, donated for the project by Jack Hammell, Canadian mining man. He will proceed to Montreal, where his plane will be shipped to England in June.

The purpose of the route Gray has laid out is to get into latitudes in which temperatures are high enough to obviate ice formation on the wings of a plane, and where conditions are those of stable cold, with none of those which make for heavy fogs.

Starting from Southampton, the first leg of the route Gray will cover during July is to the Shetland Islands. From there he will fly to Thorshaven on the Faroe Islands, then to Reikjavik, Angmagsalik and directly over the Greenland ice cap to Godthaab.

After leaving Greenland, the first Canadian land he will encounter will be Baffin Land.

Owing to widening operations in the village high street, it had been decided to turn it into a one-way thoroughfare for a few days. All went well until the constable on point duty saw a van being driven along the street in the wrong direction. "Hi," he called out to the driver, "you can't drive along here. Didn't you read the sign? This is only for traffic going one way." The van driver looked puzzled. "Well," he said, "I'm only going one way, ain't I?"

"WE COVER THE ISLAND" "ALL OUR ROUTES ARE SCENIC"

Vancouver Island Coach Lines, Limited

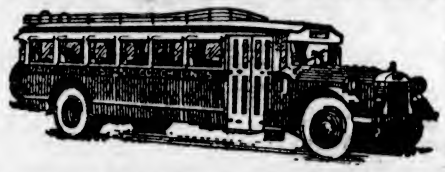

COMING EVENTS

Day Cruise, Wednesday, May 31, Through the Gulf Islands. Combination Land and Water Trip.

Special coaches leave depot at 9 a.m. Ferry Cy Peck leaves Swartz Bay at 10 a.m. Passengers have choice of an eight-hour stop at Beaver Point or Port Washington. Ferry continues to Hope Bay and Mayne Island, where stops will be made. Meals may be obtained at stopping points.

Ferry Only: Adults, 75c; Children, 50c. Bus and Ferry: Adults, $1.50; Children, $1.00.

EXCURSION—Sunday, May 28, to SOOKE and WHIFFEN SPIT

Including Belvedere Hotel, Sooke River, Sassenos and Woodside Farm. Special coaches leave depot at 10 a.m., returning leave Whiffen Spit at 6 p.m. Meals may be obtained or passengers may bring their own. Return Fare: 75c to any point; Children, 50c.

WORLD'S FAIR, CHICAGO, JUNE 1 TO NOVEMBER 1

Low return bus fares become effective May 15.

Seattle to Chicago, $54.00 Return. Stopovers Permitted En Route.

Tickets to all parts of Canada and the United Stated on sale at our office. Further information on any of the above may be obtained at our office.

EXPRESS CARRIED ON ALL ROUTES

LOW WEEK-END FARES

To all points on Vancouver Island, single fare and a quarter for the round trip (subject to a minimum). Good going from Friday noon to Sunday midnight. Return portion of ticket good not later than Monday midnight.

CHARTER TRIPS A SPECIALTY—LOW RATES

Depot, Broughton St. at Broad
PHONE E 1177 PHONE E 1178

Phone Victoria G 8188

Duncan - - 480
Nanaimo - 1181
Courtenay - - 3
Port Alberni - 94
Qualicum - 49M
Parksville - - 61
Saltspring Island 23T

DAILY SERVICE
To All Parts of the Island

No matter what size your order, package or truckload, we meet your requirements with a reliable schedule.

Special Trips by Arrangement

Island Freight Service Limited

514 Cormorant Street Victoria, B.C.

DAILY DOUBLE RETURNS BIG SUM AT WILLOWS

Stan Leonard Wins Qualifying Honors In Island Tourney

Former Provincial Champion Flashes Form in Upper Island Golf Meet at Qualicum—Misses Helen and Norah Wilson Finish in Tie

QUALICUM BEACH, May 25.—Sprinkling birdies all over the first nine to clip three strokes from par, and then coasting over the incoming route in 39, three over perfect figures, Stan Leonard, long-hitting ace from the Point Grey Golf Club, of Vancouver, and former holder of the British Columbia amateur crown, captured the eighteen-hole medal honors in the qualifying round of the Upper Island championship, here, today, with a brilliant 72. The eighteen-year-old Mainlander headed the field by five strokes and is a strong favorite to win the title. Misses Helen and Norah Wilson, of Victoria, were bracketed in first place among the fair sex with cards of 98, and will play-off later in the week for the medal prize.

In winning the medal, Leonard had no respect for Old Man Par on the outward route. He birdied the first two holes with a two and three, parred the third and then caged another birdie on the fourth. The fifth was made in even figures, and Leonard got his fourth under par figure at the sixth. The seventh and eighth were parred, and another birdie came on the ninth for a brilliant 33. Going over par on the twelfth, fifteenth and eighteenth, Leonard came home in 39 for his 72.

MATSON RUNNER-UP

Jack Matson finished in second place with a 77, while J. H. Wilson and R. P. Baker were bracketed for third place with 81's. Noel Macfarlane, of Nanaimo, had an 87, and George Thompson, with an 88, was next.

Mrs. Tweedale, Vancouver, defending titlist, was runner-up to the Wilson sisters with a 100, while Miss Shirley Davidson, with 104, was next, and Mrs. Glaholm scored 105 to finish fifth. Miss M. Money came sixth with 109. Miss Davidson won the best net prize with a card of 76.

Leonard's card follows:

Out: -------- 235 443 354—33
In: ---------- 345 545 355—39—72

Qualifying scores follow:

Men

S. Leonard	72
J. Matson	77
J. H. Wilson	81
R. P. Baker	81
N. Macfarlane	87
G. Thompson	88
N. Filmer	89
N. Kennedy	95
Commander Laurie	97
General Money	98
Major Hogg	104
J. Cadzow	105
R. H. Hodgson	105
T. W. Riddell	106
Mr. De Brisay	108
Captain Tweedale	110

Women

Miss H. Wilson	98
Miss N. Wilson	98
Mrs. Tweedale	100
Miss S. Davidson	104
Mrs. Glaholm	105
Miss M. Money	109
Mrs. H. Crowe	111
Mrs. C. E. Wilson	111
Mrs. J. H. Wilson	112
Mrs. Mitchell	113
Mrs. Cunliffe	116
Mrs. Galbraith	117
Miss Tryon	118
Mrs. M. Carmichael	122
Mrs. D. S. Spencer	122
Mrs. DesBrisay	122
Mrs. R. F. Castle	123
Miss L. Bryden	123
Miss A. Cotton	124
Mrs. Laurie	134

TODAY'S DRAW

Today's draw in the championship flights follows:

Men

Leonard vs. Macfarlane.
J. H. Wilson vs. Filmer.
Baker vs. Kennedy.
G. Thompson vs. J. Matson.

Women

Miss H. Wilson vs. Mrs. Glaholm.
Mrs. Tweedale vs. Mrs. Crowe.
Miss Davidson vs. Mrs. C. E. Wilson.
Miss Money vs. Miss N. Wilson.

On Saturday a mixed foursome tournament will be held, and a large entry list is expected.

CAMERON'S WILL MEET CANADIANS

Undefeated Leaders to Take On Sons of Canada Tonight in Ball Tussle

CAMERON'S Lumber, pacesetters in the Senior Amateur Baseball League, will be after their fourth straight victory this evening at the Royal Athletic Park, when Manager Bert Nex sends his understudies against the Sons of Canada at 6:15 o'clock, in one of the most important fixtures since the curtain went up nearly a fortnight ago. In their last meeting, the lumbermen took the Canadians into camp after a close fight all the way. Eddie Newman will call the balls and strikes and Jimmy Givens will look after the sacks.

A win for Cameron's will widen their lead over the Tillicums and Sons, who are at present joint holders of second position. If Charlie Fea's boys can break the winning streak of the lumber ball tossers, it will mean second place, a game behind the leaders, while a reverse will give Tillicums second position. Both squads will have their regulars on deck and a real battle is expected.

PITCHERS MYSTERY

The starting pitches for the fray was a mystery yesterday. Holness pitched for Cameron's when they took the Sons last time, but there is a possibility that Goldie McKinney may go after them tonight. Bill Bridgewood, hard-working backstop, will complete the battery. The veteran Jack Shakespeare may open for the Canadians, or Manager Fea may shoot in Tommy Musgrave, speedball youngster. Roy Barnes will do the catching. The infields and outer gardens will practically be the same.

SENIOR SOFTBALL TEAMS TO REPLAY PROTESTS TONIGHT

All senior and other league softball games scheduled for last night were canceled, on account of the rain. Tonight, two protested games will be replayed, Moose meeting Ross Bay, at Hampton Road, and Jokers battling McDonald's, at Victoria West Park.

U.S. Tennis Team Captures Opening Singles Matches

CHEVY CHASE, Md., May 25 (AP). — The United States Davis Cup team today stepped off to a flying start against Argentina in the finals of the American zone play, with Wilmer Allison defeating Hector Cattaruzza, 6-2, 6-4, 6-3, after Ellsworth Vines had defeated Adriano Zappa, 6-2, 6-3, 6-4.

TO INVESTIGATE ONTARIO SOCCER

TORONTO, May 25 (CP).—Demand of the National Soccer League for an investigation of conditions in the game in Ontario has been granted by the Dominion Football Association, it was announced today. A commission, probably headed by Tom Elliott, Guelph, Ontario director of the D.F.A. will shortly be appointed to probe difficulties between the National League and the Ontario association.

Appointment of the commission will smooth the way for participation of National League clubs in the Dominion championship competition. They had refused to enter unless the probe was held.

To Be Referee in Bike Race

W. E. STANELAND

Who has consented to act as referee for The Colonist Eleventh Annual Bicycle Road Race carded for Friday, June 9. Mr. Staneland will act in conjunction with J. L. Tait and A. T. Stewart. He is appointed as an official referee by the British Columbia board of the Canadian Wheelman's Association.

TURNESA LEADS OPEN TOURNEY

Elmsford Professional Shoots Sub-Par Figures in Metropolitan Golf Meet

MAMORONECK, N.Y., May 25 (AP).—Blazing his way over the Winged Foot course in sub-par figures, Joe Turnesa today showed the way to some of the nation's greatest golfers in the first round of the Metropolitan open golf championship.

The Elmsford (N.Y.) professional, whose chief claim to fame is winning runner-up honors to Bobby Jones in the 1926 National Open, toured the difficult course in 70 strokes, two under perfect figures, to lead by one stroke Olin Dutra, of California, the defending champion and holder of the P.G.A. title.

Dutra, shooting a 36 on the out nine and coming home in 35, posted his 71 early, and apparently had the field whipped for the first eighteen holes, when Turnesa came in with his brilliant score.

Dutra beat out twenty-four-year-old Walter Kozak, and Willie Macfarlane, for runner-up honors. Taking only twelve strokes for the first four holes, Kozak finished with a par 72.

Following the four leaders were: Mike Turnesa, one of Joe's younger brothers; Henry Ciuci, of Flushing; Paul Runyan, one of the big money winners of the Winter circuit, and Jack Forester, of Hackensack, N.J., each of whom posted cards of 73.

To oldtime former National Open titleholders, Bill Burke and Johnny Farrell, remained in the running for Dutra's title.

Eighteen holes will be played tomorrow, after which the field will be reduced for the final thirty-six holes, Saturday.

Y.M.C.A. GALA TO BE HELD ON JUNE 9

Annual Association Championship Will Be Staged in Institution's Pool

Members of Y.M.C.A. intermediate, junior and preparatory boys' swimming classes and the two girls' groups, will compete Friday, June 9, in the association's annual championship gala.

Feature of the meet will be the contests for possession of the Native Sons Trophy, which will be awarded to the intermediate winner of the aggregate prize. The intermediate class is open to Y.M.C.A. boys under eighteen. The events will be: Plunge for distance, diving off one metre board, fifty-yard free style swim, and 200-yard free style swim.

Winners of the other groups will be awarded ribbons.

Events for boys' junior championships, restricted to boys under fifteen years, will be: Forty yards free style, forty yards back stroke, forty yards breast stroke and balloon race.

For preparatory boys under twelve years, events will be forty yards free style, twenty yards back stroke and forty yards breaststroke.

Girls under sixteen will compete in sixty yards free style, forty yards breast stroke and forty yards back stroke.

Events for girls under fourteen years, events will be: Forty yards free style, forty yards breast stroke and forty yards back stroke.

Entries will not be accepted later than June 7.

AL SIMMONS MAKES GAIN

Check-Up in Statistics Gives White Sox Slugger More Points

Johnny Frederick, of Brooklyn, "busted" his way back into the "Big Six" yesterday, and Al Simmons moved up a notch as a semi-official check-up on the records revealed that one of his hits had been overlooked in previous reckonings. While most of the leaders in big league hitting were idle, Frederick made two blows in four times up against Cincinnati, and took second place in the National League. Gabby Hartnett, who didn't hit at all, dropped out of the sextette.

The standing:

	G.	AB.	R.	H.	Pct.
West, Browns	29	118	19	45	.381
Simmons, White Sox	32	129	27	48	.372
Martin, Cardinals	32	124	28	46	.371
Chapman, Yankees	26	92	22	34	.370
Frederick, Dodgers	31	112	14	41	.366
Traynor, Pirates	33	122	16	46	.364

BELIEVE IT OR NOT - - - - - - - *By Ripley*

EXPLANATION FOR YESTERDAY'S RIPLEY CARTOON

A Two-Car Record—In the 300-mile Labor Day race in Cincinnati, Ohio, in 1916, Art Klein was driving in second place when his gas gave out. By the time the fuel was replenished, he lost nine laps and finished fifth. Suddenly noticing that a fellow driver had fainted as he drove his car into the pits for repairs, Klein swung into the pilot's seat and drove the strange car to seventh position. This is the only record in racing where a driver won two places with two different makes of cars in a single contest.

The Cat in the Bag—This feline, a skillful mouse hunter, was placed in a flour bag, the ends of which were tied, to be transported to a farm, which he was to rid of rodents. He escaped in transit, and returned bag and all to his home. The animated moving bag must have been a queer sight to some lonely wanderer on the road at dark.

Please address all queries to Cartoonist Ripley, c/o King Features, New York City, N.Y.

Colonist Daily Form Chart

COMPILED BY AL HARDY

(Copyright 1933)

Presiding Judge and Handicapper, W. J. McKeon
Paddock Judge, H. F. Hepburn — Official Veterinary, R. Hamilton, V.S.
Racing Secretary, R. F. Leighton — Starter, W. J. Neary
Official Timer, E. A. McAvoy
Willows Park, Victoria, B.C., Thursday, May 25, 1933. Second Day

FIVE FURLONGS. TRACK

3308—**FIRST RACE**—Claiming. Three-year-olds and older. Ten pounds below the scale. Maidens allowed five pounds. Purse divided: First, $100; second, $25; third, $15; others, $5 each. **FIVE AND ONE-HALF FURLONGS**

Index	Horse and Owner	Wt.	St.	¼	½	¾	Str.	Fin.	Jockey	Odds	Str
——	Texas Longhorn 8 (LKilw)	118	2	—	2½	2ᵖʰ	2ᵈ	1½	Sporri	2.55	
——	Better Day 2 (AVanger)	109	1	—	1¹	1½	1ʰᵈ	2¹½	Oak See	6.60	
——	Nellie Basil 6 (JLowry)	112	2	—	3ᵖʰ	4¹½	3ᵖʰ	3¹	White	4.50	
——	Ed Garrett 8 (Chantclr)	116	8	—	4ᵈ	3¹	4¹½	4½	Cox	8.80	
——	Highway 7 (JECopenhvr)	116	5	—	6	6¹½	6¹½	5¹⁰	Henson	1.20	
——	Flapper Jane 3 (DrClark)	102	4	—	5ʰᵈ	6	6	6	Chidsey	6.80	

$2 MUTUELS	Str.	Pl.	Sh.	Winner
Texas Longhorn	$0.10	$4.60	$3.95	Ch.G. 5. Setback-Pussy
Better Day	——	$5.40	$4.55	Trained by
Nellie Basil	——	——	$4.60	L. Kellow

At post 2 mins. Off at 2.39. Time :26 1-5, :52 2-5, 1.06 1-5, 1.12 2-5. Weather cloudy. Track muddy. Start good. Won driving.

Texas Longhorn, following close on the pace throughout, gradually wore Better Day down in a sustained drive, forged to the front in the last fifty yards and was going away at the end. Better Day showed a liking for the going, held on gamely, and was much the best of the others. Nellie Basil ran her race. Ed Garrett tired. Highway lacked speed. Winner entered to be claimed for $200.

ONE-TWO TICKETS ON FIRST RACE PAID $52.45 FOR $2.00

3309—**SECOND RACE**—Claiming. Three-year-olds and older. Ten pounds below the scale. Maidens allowed five pounds. Purse divided: First, $100; second, $25; third, $15; others, $5 each. **FIVE AND ONE-HALF FURLONGS**

Index	Horse and Owner	Wt.	St.	¼	½	¾	Str.	Fin.	Jockey	Odds	Str
——	Willbank 7 (NorthWestSt)	111	2	—	2¹	2¹½	1¹½	1ᵈ	Thorogood	7.80	
——	See Sag 5 (LeeSLee)	116	4	—	3¹	3¹	3¹	2ʰᵈ	Athey	15.75	
——	Cloister's Dream 2 (MaPi)	106	1	—	1¹	1ʰᵈ	2¹½	3ᵈ	C. Greenwood	2.70	
——	Shasta Limited 11 (Swan)	118	2	—	4³	4¹½	4¹½	4¹	Chidsey	4.10	
——	Royal Mate 8 (LBuchnan)	118	7	—	5¹	5¹	5¹	5¹⁰	Sporri	1.45	
——	Mr. Charlie 6 (MrsHalkt)	111	6	—	6³	6¹½	6¹½	6½	Heiket	17.55	
——	Greenwoods 10 (MsCmbll)	111	5	—	6ʰᵈ	7	7	7	Cox	25.80	

$2 MUTUELS	Str.	Pl.	Sh.	Winner
Willbank	$8.60	$5.00	$3.70	B.G. 7. King Heather-Ian Frances
See Sag	——	$12.75	$1.90	Trained by
Cloister's Dream	——	——	$3.70	W. Ferguson

At post and off at 3.04½. Time :26 1-5, :52 4-5, 1.06 2-5, 1.13 1-5. Weather cloudy. Track muddy. Start good for all but Royal Mate. Won easily.

Willbank, forcing the pace until nearing the turn for home, easily raced Cloister's Dream into defeat in the drive to win with utmost ease. See Sag finished well to displace the latter right at the wire. Royal Mate was a trifle slowly, made up some ground, but never had a chance to challenge. Winner entered to be claimed for $200.

3310—**THIRD RACE**—Western Canada bred three-year-olds and up. Ten pounds below the scale. Purse divided: First, $100; second, $25; third, $15; others, $5 each. **FIVE AND ONE-HALF FURLONGS**

Index	Horse and Owner	Wt.	St.	¼	½	¾	Str.	Fin.	Jockey	Odds	Str
——	Ginny Mine 4 (RiverrwB)	106	3	—	1¹½	1¹½	1¹½	1ᵈ	Childery	1.35	
(3301)	Belle Somere 6 (NHiffmn)	111	4	—	4¹	2ʰᵈ	2¹½	2¹	Henson	4.40	
——	Verna Loan 6 (WWeber)	111	1	—	2ʰᵈ	3ʰᵈ	3¹	3¹½	Oak See	4.40	
3301	Goldstream Girl 9 (Gdm)	99	6	—	3¹	4ᵈ	4¹½	4¹	Daniels	6.80	
3301	Dale Showers 6 (MrsJhn)	116	2	—	5	5	5	5	Sporri	4.60	
——	Tusculotta 4 (WesternSt)	111			(Left at post)			—	Taplin	9.10	

$2 MUTUELS	Str.	Pl.	Sh.	Winner
Ginny Mine	$4.70	$3.05	$2.55	B.M. 4. Marcus-Eurenia K.
Belle Somere	——	$4.40	$3.10	Trained by
Verna Loan	——	——	$2.85	E. Batten

At post 2½ mins. Off at 2.36. Time :25 1-5, :51 3-5, 1.05 3-5, 1.12 2-5. Weather raining. Track muddy. Start good. Won handily.

Ginny Mine, displaying the most speed, opened a long lead going down the back stretch, ran slightly wide turning for home, but continued gamely and had sufficient margin to hold off Belle Somers, who closed fast on the rail but could not set to the winner. Verna Loan ran a fair race in the early stages and while best of the others was no match for the first two. Tusculotta wheeled at the break and refused to run. Winner entered to be claimed for $300.

3311—**FOURTH RACE**—Claiming. Three-year-olds and older. Non-winners in 1932. Eight pounds below the scale. Purse divided: First, $100; second, $25; third, $15; others, $5 each. **FIVE AND ONE-HALF FURLONGS**

Index	Horse and Owner	Wt.	St.	¼	½	¾	Str.	Fin.	Jockey	Odds	Str
——	Queen of Prosser 6 (Lkht)	112	2	—	2½	2¹	2½	1ʰᵈ	Oak See	8.45	
——	Paved Way 8 (DrJBClrk)	112	1	—	1¹	1¹	1½	2ʰᵈ	Cox	1.20	
——	Warren S. 4 (MrsParke)	116	8	—	5³	4½	3¹½	3ʰ	Hughes	4.10	
——	Harcum 7 (HarryRowe)	113	5	—	4ʰᵈ	5¹½	5¹	4ʰ	Henson	2.20	
——	Jimmie Trinz 10 (LKilw)	116	2	—	2½	3¹	4¹	5ʰ	Sporri	5.55	
——	Shasta Lily 8 (DMClvnsr)	112	4	—	6¹	6ʰ	6¹½	6ʰ	White	42.05	
——	Aspin Azain 6 (SMarrs)	111	7	—	7	7	7	7	Taplin	49.85	

$2 MUTUELS	Str.	Pl.	Sh.	Winner
Queen of Prosser	$18.95	$6.75	$3.45	B.M. 6. Ponce de Leon-Miee Ourl
Paved Way	——	$3.50	$2.55	Trained by
Warren S.	——	——	$3.45	Guy Lockhart

At post ¼ min. Off at 4.02. Time :25, :51 1-5, 1.06 2-5, 1.12 1-5. Weather raining. Track muddy. Start good. Won driving.

Queen of Prosser, breaking sleetly and remaining in close attendance to the pace, came fast on the outside of Paved Way turning for home and subdued the latter in a spirited drive. Warren S. also finished fast, on the rail, to make it a three-way duel. Jimmie Trine showed some foot in the early stages. Winner entered to be claimed for $300.

THE DAILY DOUBLE, WILLBANK AND QUEEN OF PROSSER, PAID $263.15 FOR $2

3312—**FIFTH RACE**—Claiming. Three-year-olds and older. Purse divided: First, $100; second, $25; third, $15; others, $5 each. **SIX FURLONGS AND THIRTY YARDS**

Index	Horse and Owner	Wt.	St.	¼	½	¾	Str.	Fin.	Jockey	Odds	Str
——	Altavar 5 (RPKnudsen)	120	2	—	1ᵈ	1ᵈ	1ᵈ	1ᵈ	Cox	.87	
——	Clear Star 6 (NorthWSt)	117	6	—	4¹	2½	2ʰ	2ʰ	Thorogood	1.80	
——	Patsy Carter 5 (ELee)	112	4	—	2½	4¹	4¹	3ᵈ	Oak See	52.70	
——	Nannie D. 3 (SteveBrodie)	112	1	—	3¹½	3ʰ	3ʰᵈ	4¹	Chidsey	5.05	
——	Mad Spasm 5 (NHiffrmn)	117	7	—	6¹½	5¹½	5¹½	5ᵈ½	Henson	25.85	
——	Seths Bacon 11 (LBchnn)	117	2	—	7	7	7	6ʰ	Sporri	16.25	
——	Polepa 7 (MrsWStrindorff)	117	6	—	6ʰ	6ʰ	6¹	7	Athey	62.45	

$2 MUTUELS	Str.	Pl.	Sh.	Winner
Altavar	$3.75	$2.50	$2.50	Ch.O. 6. Prince Philip-Marian Rose II.
Clear Star	——	$2.75	$2.65	Trained by
Patsy Carter	——	——	$4.50	J. W. Parrish

At post 1 min. Off at 4.23. Time :25 1-5, :51, 1.17 2-5, 1.16 4-5. Weather raining. Track muddy. Start good. Won easily.

Altavar, rushing to the front soon after the break, held the opposition at his mercy and being unmolested came on to win as he pleased. Clear Star made a bold challenge nearing the turn for home, easily eliminated Patsy Carter, but could not reduce the runner's lead. Nannie D. tired from chasing the pace. Seths Bacon finished full of run, showing a decided preference to go farther. Winner entered to be claimed for $400.

Scratched—Zelma Mac.

CLEAR STAR CLAIMED A. T. CEPERLEY FOR $400

3313—**SIXTH RACE**—Claiming. Three-year-olds and older. Purse divided: First, $100; second, $25; third, $15; others, $5 each **FIVE AND ONE-HALF FURLONGS**

Index	Horse and Owner	Wt.	St.	¼	½	¾	Str.	Fin.	Jockey	Odds	Str
2304	Cerasus Lady 6 (DTaylor)	108	4	—	1ᵈ	1ᵈ	1¹	1¹	Daniels	5.25	
——	Gaberdine 10 (FBuxton)	118	6	—	4¹	3½	2ʰ	2¹½	McClair	7.70	
——	Blue Middy 6 (ATCeprly)	118	3	—	3¹	4¹½	3¹½	3¹	Henson	1.20	
——	Shore Boat 7 (CLWiles)	118	1	—	2¹½	2¹½	4ʰᵈ	4¹½	White	27.80	
——	Rosamond 11 (CarnitonB)	113	2	—	5¹	5¹½	5ʰ	5ʰ	Cox	27.15	
——	Major Somere 7 (Rivrvw)	111	7	—	7	7	7	6¹½	Hughes	2.20	
——	Deserette 4 (LKellow)	112	5	—	6ʰ	5ʰ	6¹½	7	Sporri	12.40	

$2 MUTUELS	Str.	Pl.	Sh.	Winner
Cerasus Lady	$12.65	$5.60	$3.55	B.M. 5. Cherry Tree-Dainty Lady
Gaberdine	——	$4.55	$3.05	Trained by
Blue Middy	——	——	$2.75	H. Eaton

At post 4 mins. Off at 5.07. Time :25 2-5, :52, 1.05 2-5, 1.12 2-5. Weather raining. Track muddy. Start good. Won driving.

Cerasus Lady, outfooting her field to the first turn and being at home in the going, gamely held off Gaberdine's efforts to get to the front. The latter, working his way to the leaders after being well back in the early running, had no trouble with Blue Middy, who failed to run to his best form. Shore Boat ran well until nearing the turn for home but tired. Major Somere, nervous at the gate, broke in confusion and ran a dull race. Winner entered to be claimed for $200.

3314—**SEVENTH RACE**—Claiming. Three-year-olds and older. Purse divided: First, $100; second, $25; third, $15; others, $5 each. **SIX FURLONGS AND THIRTY YARDS**

Index	Horse and Owner	Wt.	St.	¼	½	¾	Str.	Fin.	Jockey	Odds	Str
——	Little Broom 6 (MrsNNsn)	116	5	—	2¹	1½	1½	1½	Henson	2.25	
——	Mary Ream 5 (DTaylor)	108	6	—	5	4½	2¹½	Daniels	42.20		
——	Duke Pohl 6 (MissLindsy)	116	2	—	3²	2½	2¹	3ʰ	H. Cox	1.10	
——	Katie L. 2 (MrsHPoster)	109	1	—	5¹	6¹½	2¹	4ʰᵈ	K. Taplin	2.25	
——	May Upset 6 (DotMike)	115	4	—	4½	4ʰᵈ	5½	5ʰᵈ	McClair	6.50	
——	Jack Ellsworth 5 (VBlcff)	118	3	—	1½	3ʰᵈ	6	6	Chidsey	25.60	

$2 MUTUELS	Str.	Pl.	Sh.	Winner
Little Broom	$6.75	$1.80	$2.60	Br.G. 6. Traprock-Little Sweeper
Mary Ream	——	$18.65	$5.70	Trained by
Duke Pohl	——	——	$2.40	H. Rollins

At post 2 mins. Off at 5.40. Time :26, :53 2-5, 1.19 4-5, 1.22 1-5. Weather clear. Track muddy. Start good. Won driving.

Little Broom picked up the tiring Jack Ellsworth nearing the far turn and continuing with courage, although tiring near the finish, held off the rush of Mary Ream, who came around her field and closed fastest of all. Duke Pohl, prominent throughout, was easily best of the others. Katie L. got through on the rail nearing the turn for home but failed to improve her position. May Upset moved up on the outside going down the back stretch but weakened thereafter. Winner entered to be claimed for $300.

HILDA STRIKE BEATS RECORD

Canada's Premier Sprinter Shatters Mark for Sixty-Metre Dash

EDMONTON, May 25 (CP).—Hilda Strike, Canada's premier sprinter from Montreal, clipped one-fifth of a second off the Canadian women's sixty-metre sprint at the Highland Games here today.

Flashing off the distance in 7 2-5 seconds, she was more than two yards ahead of Kay Hyatt, of Calgary, her only competitor in the event. Miss Strike shot from the starting line fast, and kept at high speed until the finish line was crossed.

In an earlier race, Miss Strike came within a split second of suffering defeat in an exhibition 100-yard race with Beatrice Gillespie, of Edmonton. Miss Strike's time was 11 2-5 seconds and Miss Gillespie's time was 11 3-5 seconds.

A small boy went with his father to hear a celebrated 'cellist.

The boy listened expectantly for a while and then said: "Dad, he's a long time sawing it, isn't he?"

"Ah, sir, whined the beggar, "It's sad to be old and bent."

"I daresay," replied the callous young man, "but it's almost as bad to be young and broke."

$263.15 PAID OFF TO LUCKY HOLDERS OF DOUBLE TICKETS

Willbank's and Queen of Prosser's Ticket Worth Big Sum — Fourth Race Provides Thrilling Finish — One-Two Bet Returns $52.45

The fortunate ones who picked the winner of the second and fourth races yesterday at the Willows track as the first British Columbia racing meeting progressed into the second day, were awarded a hatful. Willbank's and Queen of Prosser's tickets were worth $263.15, which was a sound investment. Early morning rain made the track muddy, while intermittent showers after the second race made the five-eighth mile layout rather sloppy.

Finishes yesterday were again decisive and plenty of daylight separated the winners in most races. The fourth event, however, provided the best finish of the meet, when three thundered down the home stretch only to be separated by half a length at the wire. Queen of Prosser took a head call over Paved Way, who just beat out Warren S.

MUDDERS HAVE DAY

Mudders had their innings at the enclosure and prices usually were good, with only two of the favorites getting down in front. The best win price was returned by Queen of Prosser, the faithful followers being rewarded with $18.95 for their $2 pasteboards. Cerasus Lady returned $12.65 straight in the sixth race. The one-two bet in the first race, Texas Longhorn to Better Day, paid $52.45.

Honors among the riders were distributed, none riding more than one winner.

TEXAS LONGHORN WINS

After being well rated behind the pace, but always in close contention, Texas Longhorn, with Sporri up, won the opening gallop on the muddy course. Better Day was second and Nellie Basil third. The winner went on top in the last thirty yards and won by a neck from Better Day. Nellie Basil was a good third.

Willbank made a show of the field in winning the second race. See Sag was second and Cloister's Dream third. Willbank was sent to the front at the head of the back stretch and won by six lengths. See Sag came along fast to nose out Cloister's Dream for the place money. It was Jockey Thorogood's first winner.

GINNY MINE ON TOP

Making every post a winner, Ginny Mine took the third race handily. Belle Somers was second and Verna Loan third. Jockey Childgey rushed Ginny Mine into an early lead and easily held it throughout. Belle Somers improved her position steadily in taking the place slot. Tuscalotta wheeled at the barrier and did not run.

Jockey O'See brought Queen of Prosser home to a thrilling head decision in the best race of the present season. Three noses were on the wire in a sensational stretch drive. Paved Way was second and Warren S. third. Queen of Prosser came along on the outside to take the decision. Warren S. slipped through on the rail, and a nose separated him from Paved Way.

EASY WINNER

Altavar won the fifth race by himself, racing home in the mud a winner by eight lengths. Clear Star was second and Patsy Carter third. Altavar, with Cox up, took the lead from the barrier and continued to widen his margin throughout. The race did not change a great deal throughout.

Reveling in the mud, Cerasus Lady showed the way to her field in taking the sixth race. Gaberdine was second and the favorite, Blue Middy, third. Jockey Daniels, who piloted the first winner of his racing career, shot the Cerasus Lady to the front from the start and brought his mount home a winner by about two lengths. Gaberdine was always well up, as was Blue Middy.

LITTLE BROOM IN FRONT

Taking the lead at the head of the back stretch, Little Broom, with Henson up, won the seventh race by a length. Mary Ream was second and Duke Pohl third. Jack Ellsworth set the early pace, but folded up. The race was keenly fought until the head of the home stretch. Katie L. made a strong bid at the half.

OVERNIGHT ENTRIES

FIRST RACE — Three-year-olds and older; claiming; four furlongs.

3302 Mail Train ---------- 111
---- Swift Cop ---------- 111
3313 Shore Boat ---------- 111
3309 Shasta Limited ---------- 111
---- Billy Skidd ---------- 111
3301 Tuscador ---------- 104
---- Train Tramp ----------*96

SECOND RACE — Claiming; three-year-olds and older; four furlongs.

3308 Ed Garret ---------- 111
3309 Greenwoods ---------- 106
3302 Maghery ---------- 106
---- Bee Cee ---------- 100
---- Star of Ages ---------- 96
3309 Cloister's Dream ------ 96
---- May Mint ---------- 96

THIRD RACE—Western Canada bred horses; three-year-olds and older; five and a half furlongs.

3303 Jim Rogan ---------- 116
3301 Miss Elkhorn ---------- 111
3306 Calgary Jubilee ------ 111
---- Western Holiday ------ 106
3310 Goldstream Girl ------ 106
---- Belt o' Gold ---------- 101

FOURTH RACE — Claiming; three-year-olds and older; five and a half furlongs.

---- Ruth C ---------- 114
---- Miss Zelpha ---------- 114
---- Mucushla II ---------- 114
3304 Clarimonde Hope ------ 114
---- Satin Princess ---------- 114
3302 Oregon Mist ---------- 114
3306 Honeythistle ---------- 114
3301 Star Crescent ---------*102
Also eligible:
3312 Nannie D ---------- 99

FIFTH RACE—Claiming; three-year-olds and older; six furlongs and thirty yards.

3307 Fair Allan ---------- 117
---- Architect ---------- 113
---- Maurice Ed ---------- 113
3306 Sporting Vein ---------- 113
3312 Poleps ---------- 113
---- Hub Petty ---------- 111
3312 Patsy Carter ---------- 108
---- Zelma M ---------- 106
Also eligible:
3314 Mary Ream ----------*101
3307 Bellarion ---------- 117

SIXTH RACE—Claiming; three-year-olds and older; five and a half furlongs.

3302 Skootin' ---------- 111
3306 Pelaika ---------- 111
3304 Kilauea ---------- 111
3302 Coeur de Lion ---------- 111
3304 The Lone Trail ---------- 111
3302 Rag Bag ----------*106

SEVENTH RACE—Claiming; four-year-olds and older; one mile.

3308 Highway ---------- 112
3313 Gaberdine ---------- 112
3307 Salty ---------- 112
3307 Super Fashion ---------- 112
3313 Will Ward ---------- 112
3311 Harcum ---------- 107

* Apprentice Allowance.

Wednesday Loop Announces Team For Cup Fixture

THE all-star midweek soccer eleven from the Wednesday Football League, to oppose the Coast Leaguers in the second game of the Anscomb Cup series, at Heywood Avenue grounds, Wednesday evening at 6 o'clock, was announced at last night's meeting of the executive, held at the Y.M.C.A. The squad follows: Barker, Navy, goal; Hibbert, Navy, and Whyte, Navy, backs; Roberts, Navy; Cann, Spencer's, and Oakman, Hudson's Bay, halves; Brown, Spencer's; Fish, Hudson's Bay; A. Chapman, Spencer's; Newell, Saanich United, and Cosier, Navy, forwards. McDonald, Menzies and Luxton will be substitutes. W. J. Lees will manage the team, and McKinnon will referee. A. Johnston is linesman. The Wednesday League won the first match, 4 to 1.

DUNCAN HIGH HOLD SPORTS

DUNCAN, May 24.—Duncan High School held its annual sports day yesterday, in connection with the Empire Day exercises. Cups were presented by the Cowichan Chapter, I.O.D.E., to the house winning the greatest number of points and to the boy and girl with the highest number of individual points. The house prize was won by Maxwell House, with forty-eight points. Prevost House, with twenty points, was second, and Thorp was third, with six points. Winnie

ATHLETICS CHALK UP SEVENTH STRAIGHT WIN

Higgins' Homer in 12th Gives Mack's Crew Great Victory

Rookie Drives Out Circuit Blow in Extra Innings to Send Detroit Down to Defeat, 4-3—Malone Shows Class in Blanking Braves, 3-0

AMERICAN LEAGUE

PHILADELPHIA, May 25 (AP).—The long-distance clouting of a couple of Philadelphia rookies and the pitching of "Iron Man" Moses Grove combined to give the Athletics a 4-3 victory over Detroit Tigers, in a twelve-inning duel today.

Ed Coleman, the first Athletic batter of the ninth inning, crashed a home run over the right field wall to tie the score at 3-3.

Pinky Higgins pasted another homer over the right field wall with one out in the twelfth to win the game.

	R.	H.	E.
Detroit	3	12	0
Philadelphia	4	8	1

Batteries—Hogsett and Hayworth; Earnshaw, Peterson, Grove and Cochrane.

Indians Come Through

BOSTON, May 25 (AP).—Cleveland Indians, after four straight defeats, today opened their series with the Boston Red Sox with a 3-2 victory. The visitors registered their winning tally on an error in the fifth. After Bill Cissell drew a pass from "Dustry" Rhodes with one out, John Burnett filed out and and Cissell scored from first base when "Dusty" Cooke muffed Earl Averill's short fly to left field.

	R.	H.	E.
Cleveland	3	7	1
Boston	2	7	1

Batteries — Haider, Hinldebrand and Spencer; Rhodes and Spencer.

Boken Stars Again

WASHINGTON, May 25 (AP).—Washington Senators unloosed their heavy offensive weapons today and defeated St. Louis Browns, 7-2, behind some sterling pitching by Alvin Crowder. Bob Boken, rookie infielder, got a triple, a double and a single in four attempts.

	R.	H.	E.
St. Louis	2	6	3
Washington	7	14	0

Batteries — Hebert, Gray and Shea; Crowder and Sewell.

NATIONAL LEAGUE

CHICAGO, May 25 (AP).—Big Pat Malone stopped the Boston Braves with two widely-separated singles today, while the Cubs combined three of their seven hits with three errors to win the opening game of the series, 3-0.

The husky right-hander retired the first seventeen men to face him in order, before Tom Zachary laced out a single. From that time until there was out out in the ninth, Malone was not touched. Then Wally Berger singled to left

	R.	H.	E.
Boston	0	2	3
Chicago	3	7	1

Batteries—Zachary, Selbold and Hargrave; Malone and Hartnett.

Scores First Victory

CINCINNATI, May 25 (AP).—Paul Derringer registered his first mound victory of the season today as he pitched the Reds to a 4-1 victory over Brooklyn Dodgers, in the opener of a three-game series. The victory sent Cincinnati into fourth place, while Brooklyn dropped to seventh.

	R.	H.	E.
Brooklyn	1	7	1
Cincinnati	4	10	0

Batteries — Beck, Thurson and Lopez, Outen; Derringer and Hemaly.

INTERNATIONAL LEAGUE

Toronto 9, Montreal 3.
Albany 7-2, Newark 8-4.
Jersey City 4, Baltimore 9.
Buffalo 0, Rochester 1.

AMERICAN ASSOCIATION

Milwaukee 5, St. Paul 2.
Columbus 1, Louisville 2.
Kansas City 12, Minneapolis 2.

COAST LEAGUE

Oakland 3, Missions 1.
Sacramento 8, Hollywood 7.
Seattle-Los Angeles, rain.

BASEBALL POSTPONEMENTS

National League

New York at Pittsburgh; rain. Three scheduled.

American League

Chicago at New York; wet grounds.
Four scheduled.

Jumpers in Tryout for Season Opener

Steeplechasers Were Allowed to Go Into the Infield at the Woodbine Race Track, Toronto, for the First Time the Other Day. Here We See Two Promising Jumpers, Judge Fardy With Swan Up, and Fox Rock With Blackburn Up, Going Over the Clubhouse Bank.

Two Track Meets Are Billed for This Afternoon

TRACK finalists of Victoria High School and Oak Bay public schools will don their spikes and shorts this afternoon, when the annual track and field meet of the two are scheduled. The local institution's events will get under way at 1:30 o'clock on the school Rugby pitch, while the Oak Bay sports are scheduled for the same time on Cranmore Road grounds. In the event of inclement weather, Victoria High will hold their meet on June 1, while Oak Bay will run their's off on Monday.

DRAW FOR CUP GAMES ANNOUNCED

All Mainland Coast League Soccer Teams Enter Connaught Cup Series

VANCOUVER, May 25 (CP).—Arrangements have been completed for the playing of the British Columbia section of the Dominion Challenge Cup football competition. To provide for these games, the Coast Association Cup final has been deferred; remaining inter-city games have been indefinitely postponed, and provision has been made for Con Jones Memorial play-off games to be staged June 3, 4, 7 and 10.

All B.C.F.A. games, with the exception of the Nanaimo-Duncan clash, will be played at Con Jones Park, Vancouver. In the event of a tie, it has been ruled an extra half-hour will be played. The three-day registration concession granted Coast clubs has been removed, except in the case of Renfrew Argyle. Players of all other clubs must be registered seven days before participating in any cup game.

THE DRAW

Dates for Dominion Challenge Cup games follow:

May 31—Renfrew Argyle vs. Art Monument.

June 5—Cowan-Dodson vs. Vancouver Scottish.

June 10—Nanaimo City vs. Duncan Native Sons, at Nanaimo. If Nanaimo City survives Memorial preliminary, June 3-4, this match to be played June 17 at Nanaimo.

June 12—Reserved for replays.

June 14—St. Andrews vs. North Shore United.

June 17—St. Saviours vs. Westminster Royals.

June 19—Reserved for replays.

June 21—Regents vs. St. Andrews-North Shore United.

June 24—Renfrew-Art Monument vs. Nanaimo-Duncan.

June 29—Semi-final, St. Saviours-Royals or Cowan-Dodson-Scottish group.

July 1—Semi-final, second bracket.

July 5—British Columbia final tie.

"You see that old boy over there? He thinks in terms of millions."

"He doesn't look to me like a financier."

"He isn't. He's a bacteriologist."

Inter-High Meet To Be Staged at Reynold's Field

MOUNT View, Mount Douglas and Mount Newton High Schools, of Saanich, will hold their second annual inter-high track and field meeting at Reynold's Field today. The meet will open at 10 o'clock, and will continue throughout the afternoon. A large list of events will be run off, and a big attendance of parents and pupils is expected. The three schools will send their best track men to the field with hopes of winning the championship.

West Indies XI Scores 227 Runs In First Innings

SOUTHAMPTON, England, May 25 (CP).—Touring West Indian cricketers ended their first innings today with a score of 227, failing to equal Hampshire's first-innings total of 306.

One duck and several disappointing scores in the last five wickets contributed to the visitors' failure to make a better showing.

The Englishmen got off to a bad start in their second innings. At close of play for the day they had only 37 for loss of four wickets.

LAWN BOWLING

The Burnside Lawn Bowling Club turned out in full force Wednesday and engaged in a doubles competition. E. Meadows and W. Washington captured the honors in this event by defeating Warder and Pass by a margin of twenty points. As Eastham and Renfrew, and F. Holmes and H. Holmes were tied for second place, both with a score of eighteen points above their opponents, they had to play one end against each other to decide who should take second prize, Eastham and Renfrew coming out on the winning end. In the afternoon, an enjoyable mixed rinks game was indulged in by the men and women members of the club.

Tomorrow evening, George Vallance will take a rink of civil servants, belonging to the Burnside Club, to the Canadian Pacific Club green at the Crystal Garden, where they will engage in a friendly encounter with a rink of civil servants belonging to the Canadian Pacific Club, skipped by Tommy Mayne.

Standings

AMERICAN LEAGUE

	W.	L.	Pct.
New York	20	11	.645
Washington	21	16	.568
Chicago	18	14	.563
Philadelphia	18	14	.563
Cleveland	19	16	.543
Detroit	14	20	.412
St. Louis	14	23	.378
Boston	11	21	.344
Boston	11	21	.344

NATIONAL LEAGUE

	W.	L.	Pct.
Pittsburgh	22	11	.667
New York	19	14	.576
St. Louis	19	16	.543
Cincinnati	17	18	.486
Chicago	17	19	.472
Brooklyn	14	17	.452
Boston	17	20	.439
Philadelphia	13	23	.461

INTERNATIONAL LEAGUE

	W.	L.	Pct.
Toronto	24	15	.615
Newark	23	16	.590
Rochester	21	17	.553
Baltimore	24	20	.545
Montreal	19	20	.487
Albany	18	22	.450
Jersey City	16	22	.421
Buffalo	12	25	.390

COAST LEAGUE

	W.	L.	Pct.
Portland	29	18	.617
Hollywood	28	20	.583
Los Angeles	27	21	.563
Sacramento	27	22	.551
Missions	26	24	.520
Oakland	24	24	.500
Seattle	16	29	.356
San Francisco	15	34	.306

Lee and Wilde Go Down to Defeat in French Tournament

English Doubles Team Loses to Japanese Pair—Mrs. Bennett and G. P. Hughes Eliminated in Mixed Event by Miss Barbier and Boussus

AUTEUIL, France, May 25 (AP).—Elizabeth Ryan, of Great Britain, and Mme. Rene Mathieu, ranked first in France, today advanced to the semi-final round of women's doubles in the French hard-court tennis championships with a 6-1, 6-0 victory over little Mary Heeley and Freda James, English youngsters.

They will meet Josane Sigart, of Belgium, and Margaret Scrive, of England, in the semi-finals.

Helen Jacobs, United States champion, and her French partner, Ida Adamoff, were eliminated in their quarter-final match, losing to Mme. Henrotins and Colette Rosambert, of France, 3-6, 6-4, 6-0.

Vivian McGrath and Adrian Quist, Australia, qualified to meet the American-German team of Frank X. Shields and Daniel Prenn in the quarter-finals of the men's doubles by defeating A. Martin and Lessueur, of Belgium, 2-6, 6-8, 6-4, 7-5, 6-2.

ENGLISH PAIR BEATEN

In the mixed doubles Susanne Barbier and Christian Boussus, France, entered the quarter-finals with a surprise victory over Mrs. Eileen Bennett Whittingstall and G. P. Hughes, England, 5-7, 6-3, 7-5.

Henri Cochet paired with Andre Merlin to defeat Bela von Kehrling and E. Grabowtiz, Hungary, 6-4, 5-7, 6-4, 6-2, and enter the quarter finals.

Frank Shields, United States, and Daniel Prenn, German champion, advanced to the quarter-finals of men's doubles when V. G. Kirby and Nat Farquharson, South Africa, defaulted. Kirby injured his foot in practice.

SUMMARIES

Men's Doubles (third round)—Jiro Satoh and F. Nunoi, Japan, defeated H. G. N. Lee and F. H. D. Wilde, England, 3-6, 6-3, 6-4, 6-2; Jack Crawford and Don Turnbull, Australia, defeated Andre Gentien and Robert Journu, France, 6-4, 6-2, 3-6, 6-3.

McLARNIN TO MAKE UP OWN BATTLE PLANS

Vancouver Boy Will Decide on Campaign After Entering Ring Monday

LOS ANGELES, May 25 (AP).—Jimmy McLarnin loosened up his left hand today and jolted a couple of sparring partners as he went into the final stages of training for his title bout with Young Corbett III, world's welterweight champion, here Monday night.

In the meantime, the Fresno southpaw started tapering off at Ocean Park, working carefully with his opponents in order not to hurt his hands before the first defence of his title.

McLarnin said after his workout there was no special significance attached to the frequent use of his left today. He said he had no idea of attempting to beat Corbett with the left hand, but just wanted to keep himself reminded of the fact he had one.

"I've seen Corbett fight twice," McLarnin said, "but I haven't made any plans as to how I'll fight him. I'll decide that after I get into the ring."

Tomorrow will be Jimmy's last day of drill against opponents, and it will be confined to light, fast men.

Jockey Law in Hospital After Wednesday Race

JOCKEY Law, who arrived from Tanforan Monday, was taken to St. Joseph's Hospital yesterday, suffering from internal injuries. Law was injured when Tetroy reared at the barrier on Wednesday, but it was not thought his injuries were serious until yesterday morning, when physicians ordered him to the hospital. His condition was reported favorable last night.

DECISIVE WINS MARK CRICKET

Trio of One-Sided Matches Feature of County Fixtures—Langridge Gets Century

LONDON, May 25 (CP).—Three one-sided victories today featured county championship cricket matches that started in the United Kingdom yesterday. Essex defeated Gloucestershire by four wickets. Derbyshire won from Leicestershire by an innings and 86 runs and Susex vanquished Somerset by an innings and 161

James Langridge, of Sussex, scored the only century of the county games. He had 134 not out, but Arthur Garr, of Nottinghamshire, got 123 in a friendly game against Cambridge University.

Today's closing scores were:

At Cheltenham: Derbyshire won by an innings and 86 runs; Derbyshire 322; Leicestershire 115 and 121.

At Hove: Sussex won by an innings and 161; Sussex 380 for nine declared (J. Parks 97, James Langridge 134 not out); Somerset 124 and 95 (Tate four for 37, James Langridge five for 42).

At Birmingham: Warwickshire 250 (Bates 75, Santall 51); Worcestershire 234 and 116 for two.

At Manchester: Lancashire, 375 (Watson 98, Eckersley 69, Booth 51); Kent 276 and 43 for five.

HOME RUN STANDING

Home runs yesterday: McManus, Red Sox; Bishop, Coleman and Higgins, Athletics, one each.

The leaders: Berger, Braves, 10; Klein, Phillies, 9; Gehrig, Yankees, 8; Hartnett, Cubs, 8; Lazzeri, Yankees, 7; Foxx, Athletics, 7.

League totals: American, 122; National, 112; total, 234.

No Wash Day Worry With an
Easy Washer
Prices From $76.50
$5.00 CASH
KENT'S
641 Yates St. Phone E 6013

Maurice Chevalier SHIRTS
A smart new style in several nice shades, selling at a popular price $1.95
Price & Smith, Ltd.
614 YATES STREET

TENNIS
RESTRINGING

English Super Special	$7.50
No. 1 English	$6.50
No. 1 Canadian	$5.00
No. 2 English	$4.00
No. 3 Canadian	$2.50
Special Restring	$1.75
Tennis Racquets up from	$3.00
Dunlop "Warwick" Balls, 3 for	$1.00

See Dunc Williams at
WILSON & LENFESTY
1324 Government Street

W. & J. WILSON
Men's and Boys' Clothes
Jaeger Woollens—Burberry Coats
Established 1862
1217 Government Street Phone G 5613

MEN'S SPRING SHOES $5.00
BROGUES, SPORT AND DRESS WEAR
Wm. Cathcart & Co., Ltd.
1208 Douglas Street Phone G 6111

PENMANS
Half Hose FOR MEN

In Winter or Summer
A dash of old de Kuyper to lemon, ginger ale or ginger beer will prove to your satisfaction the pleasures of this old Holland Gin.

de KUYPER GIN
Accept no substitutes
JOHN de KUYPER & SON, Distillers, Established 1695
ROTTERDAM - HOLLAND
This advertisement is not published or displayed by the Liquor Control Board or by the Government of British Columbia.

TIME WORKS WONDERS

Seagram's famous "83" Rye Whisky is bottled from the oldest stocks of whiskies in Canada. Aged and mellowed in charred oak casks, it is the popular product of a distillery established in 1857.
25oz. - $3.15 16oz. - $2.15
SEAGRAM'S RYE WHISKIES
This advertisement is not published or displayed by the Liquor Control Board or by the Government of British Columbia.

SCOTT'S SCRAPBOOK - - By R. J. Scott

SHAVING WAS A PAIN IN THE NECK!

"—until I discovered this special blade made for tough beards and tender skins!"

"I HONESTLY believe I have the world's stubbornest beard. Not only is it tough and dense but the grain runs every which way, especially on the neck.

"I tried one blade after another, and swore at them all—for every shave seemed to leave my skin in worse condition than the last.

"But now I'm using "BLUE BLADES"! This blade is certainly different from any I've ever used before. Now with practically no effort at all, I always get the cleanest, smoothest, most comfortable shaves I've ever had. It is the only blade for a rough, tough beard like mine!"

This man's experience is typical. Thousands everywhere are finding new shaving comfort in the same way.

If you have a tough or cross-grained beard—if your skin is tender, or sensitive—try the double-edge "BLUE BLADE". It is the one blade specially designed for difficult beards. It is sharper, heavier and especially honed and tempered to cut through the wiriest stubble grown.

To end your shaving troubles—for real shaving comfort every day—switch to "BLUE BLADES" now.

Gillette
RAZORS BLADES

FINANCE - COMMERCE - MARKETS

Stocks Erratic And Bonds Gain At Wall Street

NEW YORK, May 25 (AP).—Having broken through previous resistance levels, the stock market was unable to hold a second wind today, and fluctuated fractionally. The closing average of prices was fractionally lower in a turnover of 4,018,660 shares.

Carrier equities led one rally, but on the whole old-line industrial favorites dragged. The close was irregular.

The fast-moving "wet" shares provided plenty of fireworks. Nationa Distillers was up more than 7 points net, while several other favorites in the same group gained 2 to more than 5. Elsewhere, changes were mixed.

Standard brands, in the limelight at Washington, gained 1 1-4 net. Allied Chemical, which has not yet composed its squabble with the stock exchange, broke 5 and closed near the low.

Reduction of the New York Federal Reserve Bank's rediscount to 2 1-2 per cent from 3 per cent presumably fits in with the system's newly undertaken programme of credit expansion.

The $55,000,000 decrease in brokers' loans for the week ended Wednesday was somewhat surprising in that stock averages had made new highs during the period. There had previously been five weekly increases in the loan total.

Encouraged by further optimistic bright car loading reports, railway loans led the bond market on another upward flourish today.

The more active carrier gainers of 1 to around 3 points included some maturities of Canadian Pacific, Great Northern, New York Central and Northern Pacific.

Some industrial and utility specialties were enthusiastic.

United States Government securities were unusually inactive, with small losses in the majority. Foreign obligations were irregular, but improvement was shown by some issues of Great Britain, Canada and Brazil. French and Belgian bonds were soft.

(Jenks, Gwynne & Co.)
(All Fractions in Eighths)

	High	Low	Close
ELECTRICAL AND MANUFACTURING			
Allis Chalmers Mfg.	15-4	15-1	15-2
Elec. Auto Lite	20-7	19-6	19-5
Foster Wheeler	15-2	15-1	15-2
General Electric	20-2	19-5	20
Westinghouse El.	39	37-3	35
Elec. Bond & Share	23-6	..	23-6
MISCELLANEOUS AND MANUFACTURING			
Amn. Can Co.	86-2	83-6	84-6
Amn. Ice	11-2	10-6	11
Bendix	14	12-4	13-5
Burroughs Adding	13-4	..	13-4
Case Threshing	62-2	51-2	51-6
Congoleum-Nairn	14-1	12-3	14
Continental Can.	56-4	..	56-4
Curtiss-Wright	2-7	2-6	2-7
Dupont de Nem. ex-d.	67-1	66-2	66-2
Eastman Kodak	75-1	74-2	74-2
Gillette	13-2	12-5	12-3
Gold Dust	21-2	20	21-2
Intl. Harvester	34-7	32-6	33-7
Natl. Cash Register	18-7	18-1	18-1
Nor. Amn. Av.	7	..	7
Pullman	36-7	35-4	36-7
Radio Corpn. of Am.	7-5	7-1	7-1
Simmons Co.	12	11-7	12
United Aircraft	28-7	27-5	27-5
Worthington Pump	26-4	24-6	24-7
RAILS			
Allegheny Corpn.	2-4	2-2	2-4
Atchison	67-6	64-6	65-7
Baltimore & Ohio	17-6	16-5	17
Canadian Pacific	12-5	12-7	12-7
Ches. & Ohio	36-7	35	36
Chic., M. & St. Paul	2-3	..	2-5
Chicago Rock Island	8-6	8-5	6-5
Del. & Hudson	70	68-4	70
Del., Lack & West	33	31-4	31-6
Ill. Central	20-2	38-3	20-1
Louis. & Nash.	50-6	45-2	50-6
Mo., K. & Texas	12-7	12-4	12-6
N.Y. Central	30-5	29-3	29-5
Northern Pacific	24-3	23	23-1
Pennsylvania R.R.	26-2	25-2	25-5
Southern Pacific	25-7	23-7	24-2
Union Pacific	101-2	95-1	98-4
Amn. Locomotive	16-5	13	16-2
Baldwin Loco	3-5	3-4	3-4
Bethlehem Steel	27-1	26	26-4
Byers (AM) Co.	21-6	21-2	21-4
Crucible Steel	23-2	22-5	22-2
Rep. Iron & Steel	14-3	14	14
U.S. Cast Iron Pipe	12-6	13-1	13-4
U.S. Steel	50-5	48-5	48-7
Vanadium	20-6	19-5	19-6
AUTOMOBILE AND ACCESSORIES			
Auburn	51-6	49-2	50-2
Chrysler	22-5	21-7	22
Continental M.	2-8	..	2-6
General Motor	24-7	24	24
Graham-Paige	2-7	3-5	3-5
Hudson	8	..	3
Hupp.	4-5	4-4	4-4
Mack Truck	25-2	24	25
Nash	18-4	17-6	17-6
Packard	4-5	4-6	4-4
Stewart-Warner	6-1	..	6-1
Studebaker	4-1	4	4
Timken Roller	25-3	24-1	24-4
Yellow Truck	6	5-3	5-5
TIRES AND RUBBER			
Goodrich	12-7	12-2	12-2
Goodyear	32-2	31-4	31-6
U.S. Rubber	9-3	9-3	9-6
PUBLIC UTILITY			
Public Service of N.J.	50-1	48-3	48-2
Amn. Foreign Pow.	11-3	10-6	10-6
Amn. Tel. & Tel.	112-3	110-4	110-4
Amn. Waterworks	27	25-5	25-2
Brook. Man.	35-7	34-5	34-5
Columbia Gas	18-1	17-1	17-3
Consol Gas, N.Y.	55-3	53-4	53-3
Elec. Power & Lite	8-3	7-6	7-7
Inter. Tel. & Tel.	12-7	12-3	12-4
Louisville Gas	18-6	18-3	18-4
North American	36-7	35-3	36-3
So. Cal. Edison	21-5	21-1	21-1
Stand. Gas & Elec.	11-7	..	11-7
Stone & Webster	15-2	14-2	14-4
United Corpn.	9	8-4	8-6
Util. Power & Lt. "A"	4-6	4-3	4-6
Western Union	42-4	40-1	42-2
FOOD PRODUCTS			
Amn. Sugar	57	56	56-4
Borden Co.	33-5	..	33-5
Cal. Pkg.	22-1	20-4	22-1
Canada Dry	19-4	18-4	13-4
Coca Cola	27-4	37-3	37-4
Corn Products	74-2	72-4	72-6
General Foods	23-1	22	23-1
Gt. West Sugar	25	24-5	25
Loose Wiles Biscuits	39-7	38-4	38-4
National Biscuit	53-4	52	53-4
Natl. Dairy Prod.	19-5	19-2	19-4
Safeway Stores	51-6	43	43
Standard Brands	20-7	18-5	20-7
United Fruit	50-4	49-4	49-6
APPAREL			
American Woolen	10-7	10-6	10-3
Julius Kayser	13-1	12-5	12-5
Real Silk Hosiery	13-4	12-5	12-5
U.S. Leather "A"	23-4	22-2	22-2
RETAIL TRADE			
Drug Inc.	49-2	48	48-2
S. S. Kresge Co.	11	10-5	10-7
Montgomery Ward	22-3	21-2	21-2
Sears Roebuck	38-1	37-2	37-2
Schulte Retail	7	3-7	7
F. W. Woolworth	38-4	37-4	33
TOBACCOS			
Am. Tobacco "B"	85-3	82	83-2
Liggett Meyers "B"	86-6	84-2	85
Lorillard	20	19-4	19-4
Reynolds Tobacco "B"	41-4	40-5	40-6
MISCELLANEOUS			
Gen. Asphalt	14-5	14-2	14-2
Int. Cement	22-7	..	22-7
Johns-Manville	21-4	20-4	21
Loews	18-1	13	18
Otis Elevator	17-4	..	17-4
Transamerica	5-7	5-3	5-7
Warner Bros.	3-1	3	3-1
CHEMICAL			
Air Reduction	77-7	74-2	77-7
Allied Chemical	105-7	102-4	102-4
Columbia Carbon	56-4	54	55-1
Com. Solvents	19-6	16-4	18-4
Freeport Texas	35	34	34
Lambert	34	33-4	33-4
Liquid Carbonic	33-6	31-4	34-2
Mathieson Alkali	27-6	25-5	27-6
Nat. Distillers	64-3	57-7	64-2
Texas Gulf Sulphur	28-2	27-4	27-4
Union Carbide	38-4	35-2	37-1
U.S. Ind. Alcohol	40-4	34	39-2
OIL AND REFINING			
Atlantic Ref.	22-5	22-1	22-3
Cont. Oil	12	12-4	12-5
Houston Oil	24-7	23-2	23-3
Phillips Petro	13	12-2	12-2
Pure Oil	8-1	8	5
Shell Union Oil	7	6-5	6-6
Stand. Oil Cal.	32	31-1	31-4
Stand. Oil, N.J.	35	34	34-2
Socony	10-1	9-7	9-7
Texas Corp.	16-7	15-3	13-4
Union Oil, Cal.	14-5	14-2	14-2
MINING AND SMELTING			
Alaska Juneau	14-7	14-3	14-6
Amn. Smelting	31-4	30-2	30-2
Anaconda Copper	13-6	12	12-1
Cerro de Pasco	21-4	20-5	20-5
Dome	26-7	25-2	26-4
Granby	12-6	11-5	11-5
Howe Sound	17-5	..	17-5
Intl. Nickel	14-2	13-5	12-6
Kennecott	17-7	17-1	17-1
McKeesport Tin	81	80	30
Noranda	33	25-7	25-7
Patino Mines	12-2	..	12-2
Phelps Dodge	12-2	12	12-1

Foreign Bonds

(Burns & Wainwright, Ltd.)

	New York
Australia 5%, 1955	32.00
Austria 7%, 1942	90.25
Belgium 3%, 1955	32.25
British 5½%, 1927	102.75
Chile 6%, 1951	8.125
Denmark 5½%, 1955	24.00
French 7%, 1949	124.50
German Government 7%, 1949	59.25
Japan 5½%, 1954	71.75
Minas Geras 2½%, 1952	27.00
Norway 5%, 1942	90.375
Rome 5%, 1952	35.525
Sweden 3½%, 1954	91.50
Queensland 3%, 1947	34.75

BANK RATE REDUCED

WASHINGTON, May 25 (AP).—The Federal Reserve Board announced today that the Federal Reserve Bank of New York had lowered its rediscount rate from 3 to 2 1-2 per cent, effective tomorrow.

7½ and 8% MORTGAGES

Now that bank interest is reduced and every possibility of interest on bonds being reduced, would it not be advisable to those wishing to receive a higher yield of interest on their savings to CONSIDER THE FIRST MORTGAGE INVESTMENT?

During our many years of experience in mortgage investments, we realise as we feel many other investors do, that the first mortgage investment has stood the test during these very difficult and trying times as few other investments have done, and it is with this thought in mind that we wish to lay before the investment public THE FIRST MORTGAGE INVESTMENT.

To those who are desirous of obtaining a higher yield on their savings, consistent with safety, we recommend this investment.

We have very attractive mortgages on hand, and our Mortgage Department is always at your service.

PEMBERTON & SON
Investment Brokers
625 Fort Street — Established 1887 — Phone G 8121-8122

READY MONEY WHEREVER YOU GO

You may tour the wide world over with the comforting certainty that ready money will always be to hand when you carry an Imperial Bank of Canada Letter of Credit with you. A letter of credit from this Bank does two useful services. It will be honoured by our Banking Correspondents in every country—and it will secure for you helpful, friendly service wherever you may be.

IMPERIAL BANK OF CANADA
HEAD OFFICE · TORONTO
Capital and Reserve $15,000,000
VICTORIA BRANCH
J. H. D. Benson, Manager

WHEAT PRICES LITTLE CHANGED

Late Rally at Winnipeg Exchange Wipes Out Early Session Losses

WINNIPEG, May 25 (CP).—Trading without feature for almost the entire session, wheat futures on the Winnipeg Grain Market decided to stage a recovery in the final fifteen minutes of trading today. Taking heed of a firming tendency at Chicago, values here moved quickly upward from earlier half-cent losses to finish a lack-lustre session practically unchanged.

The closing spurt left values 1-8 cent higher to the same fraction under the previous finish. May future at 62 1-2, July 62 5-8, October 64 5-8 and December 65 3-4 cents.

Lack of a broad foreign export demand for wheat restricted trading, and the total sales of 250,000 bushels were comprised of small lots, sold from both the Atlantic and Pacific ports.

Foreign news contained little of note. Argentine wheat clearances totaled 3,200,000 bushels, a small increase over the 2,960,000-bushel shipments of the previous week. Not a bushel of wheat was cleared from Black Sea ports. Current reports that Russia had purchased several cargoes of Canadian wheat could not be confirmed.

Demand for cash grains was slow and spreads on most grades of wheat were unchanged. Trading was quiet. Coarse grains trading was routine.

(Jenks, Gwynne & Co.)

	Open	High	Low	Close
May	52⅛	52½	51½	62¼
July	62⅞	62⅞	61⅝	62⅝
Oct.	65	65	63⅞	64⅝
Dec.	66⅛	66¼	65	65⅞
Oats—				
May	27½	27½	27⅜	27⅜
July	33⅛	28⅛	28	28⅛
Oct.	23⅛	28½	22⅜	23⅜
Rye—				
May	44¼	..	..	44¼
July	45⅝	45½	44⅝	45½
Oct.	47⅝	47⅝	45½	47¼
Barley—				
May	a36	25¼	25⅞	25¼
July	37	27⅛	35⅝	27⅛
Oct.	25¼	23⅜	27½	22⅜
Flax—				
May	112	116¼	111½	115¼
July	113½	116⅜	111½	115¾

Montreal-Toronto Stock Quotations

(Jenks, Gwynne & Co.)

Brazilian	12-1
B. A. Oil	12-7
B.C. Packers (bid)	2-4
Canadian Cement	5-2
Canadian Ind. Ale.	5
Cons. Cement	102
Seagrams	6
Dominion Bridge	22-7
Dominion Glass (bid)	90
Dominion Textile (bid)	57
General Steel	2-7
Gypsum	3-4
Imperial Oil	12
Imperial Tobacco (bid)	3-4
Nickel	16.00
International Petrol	15
Lake of the Woods	14
Massey-Harris	5-2
Montreal Light and Power	23-7
National Breweries	22-4
National Steel Car	11
Shawinigan	12-3
Steel of Canada	25-2
Hiram Walker	13-6
Bank of Nova Scotia	237
Royal	142
Commerce	141

Canadian Bonds

(Burns & Wainwright, Ltd.)

GOVERNMENT AND MUNICIPAL	Quoted
Dom. of Can. Guar. G.T.P. 4%, 1962	94.50
Prov. of Alberta 5%, 1947	101.00
Prov. of B.C. 6%, 1947	101.00
Prov. of Manitoba 5¼%, 1955	95.00
City of Montreal 5%, 1945	100.00
Prov. of Saskatchewan 5%, 1952	99.50
City of Edmonton 7%, 1941	99.00
City of Vancouver 5%, 1970	85.00
City of Victoria 5%, 1947	101.00
PUBLIC UTILITIES	
B.C. Power Corp. 5½%, 1960	83.00
B.C. Telephone Co. 5%, 1960	94.00
Calgary Power 5%, 1960	84.00
C.P. Rly. 4½%, 1944	81.50
Gatineau Power 5%, 1956	81.00
Shawinigan Wtr. & Pow. 4½%, 1967	74.50
West Kootenay Power 5%, 1956	94.25
INDUSTRIALS	
Acadia Sugar Refining Co. 5%, 1946	90.00
B.A. Oil Co. 5%, 1945	35.00
Canada Bread 6%, 1941	62.00
Dom. Tar & Chemical 6%, 1949	70.00
Eaton Realty 5%, 1949	34.00
Harris Abattoir Co. 6%, 1947	93.00
Massey-Harris 5%, 1947	66.00
McColl Frontenac Oil 6%, 1949	92.00
National Biscuit 6½%, 1950	65.00
United Grain Co. 5%, 1943	85.00
United Gas & Fuel 5½%, 1945	56.00

Liverpool Wheat

LIVERPOOL, May 25 (CP).—Following are today's per-bushel wheat quotations, c.i.f. Liverpool, in Canadian money at current sterling exchange rate of $4.48, as supplied by Broomhall:

	Today	Y'day
No. - Man. Northern, Vancouver, May	75⅝	73½
No. 2 Man. Northern, Atlantic, May	74¼	73
No. 2 Man. Northern, Vancouver, May	73½	71⅝
No. 3 Man. Northern, Vancouver, May	72	70
Argentina (baril 63½ lbs.), afloat	61½	60⅞
Argentina (rosafe 63½ lbs.), May	61½	61¼
Australian, May	70	70

London Stocks

LONDON, May 25 (AP).—Closing: Brazilian Traction, $14 1-2; Canadian Pacific, $16 3-4; Hydro Electric, $7 7-8; International Nickel, $17 3-4; British-American Tobacco, £5 1-4; Distillers, 58s 6d; Dunlop Rubber, 28s 4 1-2d; Electric & M. Ind. Ord., 14s 1 1-2d; Ford, Ltd., 18s 4 1-2d; Hudson's Bay, 26s; Imperial Chemical, 26s 9d; Imperial Tobacco, 99s 4 1-2d; Shell T. & T., 2 1-4; Vickers, 7s 3d; British 2 1-2 per cent Consols, £71 1-8; British 3 1-2 per cent War Loan, £98 1-2; British funding, 4s, 1960-90, £108 3-4.

SUGAR MARKET

NEW YORK, May 25 (AP).—Raw sugar was quiet today, with no sales reported.

Futures were less active, closing net unchanged to 1 point higher. Sales, 24,500 tons. July closed 1.44, September 1.48, December 1.55, January 1.56, March 1.61 and next May 1.65.

Refined was unchanged at 4.50 for fine granulated.

FOREIGN EXCHANGE

NEW YORK, May 25 (AP).—Foreign exchange irregular. Great Britain in dollars, others in cents.

France—Demand 4.56⅝; cables 4.57.
Italy—Demand 3.02¾; cables 6.04.
Demand:
Belgium—16.14½.
Germany—27.20½.
Holland—48.74½.
Norway—19.99½.
Sweden—20.24½.
Denmark—17.59½.
Switzerland—23.44½.
Spain—9.93½.
*Portugal—3.58¼.
*Greece—.66.
*Poland—13.10.
*Czechoslovakia—3.47⅝.
*Jugoslavia—1.59.
*Austria—13.62½.
*Rumania—.70⅝.
*Argentina—29.77.
*Brazil—7.59.
Tokio—24.06½.
Shanghai—24.23.
Hongkong—27.37½.
Mexico City (silver peso)—23.33.
Montreal—In New York 87.37½.
New York—In Montreal 114.43¾.
*Nominal.

STERLING EXCHANGE

NEW YORK, May 25 (AP).—Demand 3.93⅛; cables 3.93; sixty-day bills 3.92.

PRECIOUS METAL GROUP ADVANCES

Reno Leads Gold Stocks to Higher Ground at Vancouver—Pioneer Is Exception

VANCOUVER, May 25 (CP).—Led by Reno Gold, which surged up 19 points in heavy trading, active mines issues moved into higher ground on the Vancouver Stock Exchange today. Gains were mostly around 1 or 2 points, but several issues chalked up advances of 20 to 60 points.

Reno, opening 13 higher at 1.35, quickly firmed up to 1.41, at which figure it closed for a net gain of 19. Bralorne, in fair activity, bounded up to a new high level, touching 8.10 and closing at 7.90, up 45. Pend Oreille at 97 was up 10, while Premier at 71 and Bridge River Consolidated at 40 were each up 1. Big Missouri gained 2 to 23.

On the curb, Cariboo Gold rose 60 to 2.60, while Morning Star, at 22, gained 2.

Pioneer Gold, the only mine to go contrary to the general trend, dipped 45 to 11.80.

Oils were easier in quiet trading. Home lost 3 to 72, C. & E. Corporation was off 2 to 65, and Royalite lost 25 to 11.00. Amalgamated at 14 was off 1.

MORNING SALES

Oils

Amalgamated — 2,000 at .15¼; 1,900 at .15.
A.P. Consolidated—500 at .15.
C. & E.—50 at .65; 1,200 at .67; 1,400 at .52.
Home Oil—200 at .70.
Mercury—1,000 at .11⅝.
McLeod—700 at .23; 100 at .23.
Mill City—100 at .15.
Southwest Pete—500 at .12.
Sterling Pacific—50 at .25; 250 at .26.
Crow's Nest—72,000 at .02; 500 at .02½.
Eastcrest — 1,100 at .13; 1,000 at .13 (b60).
Imperial Oil—10 at 12.00¼.
Mayland—300 at .71; 300 at .72; 100 at .72.
Merland—1,100 at .24; 4,200 at .25.
Royalite—10 at 11.23; 10 at 1.50.

Mines

Beaver Silver—500 at .05¼; 500 at .05⅝; 5,500 at .05; 1,000 at .06¼.
Bralorne—133 at 7.90; 470 at 7.95; 965 at 8.00; 470 at 3.05; 316 at 8.10.
Bralorne Fractions—14-6 at 7.90; 12-3 at 3.00.
Bridge River Cons.—7,200 at .40; 3,700 at .40½; 15,700 at .41; 4,900 at .04½; 550 at .42.
Georgia River—3,500 at .03½; 11,500 at .06⅝; 1,000 at .06⅝; 400 at .07.
Grandview—500 at .05.
National Silver—14,000 at .04½.
Pioneer—90 at 12.00.
Premier Border — 13,000 at .01¼; 5,000 at .01¼.
Premier Gold—900 at .71; 200 at .72; 2,000 at .73.
Reeves-McDonald—100 at .30.
Reno Gold—4,000 at 1.35; 800 at 1.36; 300 at 1.37; 1,200 at 1.38; 7,200 at 1.39; 29,360 at 1.40; 4,900 at 1.41; 5550 at 1.42; 100 at 1.43.
Big Missouri—1,700 at .22.
Golconda—100 at .43; 500 at .43¼.
Noble Five—150 at .12½; 3,300 at .14.
Pend Oreille—200 at .32; 2,000 at .93; 200 at .95; 1,000 at .35 (b60); 500 at 35 (b60).
Porter Idaho—2,000 at .11½.
Ruth Hope—1,000 at .05.
Silvercrest—1,000 at .04½.
Silverado—1,000 at .07.
Wellington—1,000 at .03½; 1,900 at .04.
Whitewater—1,000 at .1½; 3,000 at .12.

Curb Exchange

Big Slide—2,300 at .07; 2,000 at .08; 100 at .09.
Bridge River Ex.—1,000 at .38; 500 at .52½; 6,500 at .59; 6,000 at .60; 650 at .60 (b60); 100 at .61; 100 at .62.
Cariboo Gold—625 at 2.25; 400 at 2.26; 75 at 2.25; 500 at 2.40; 50 at 2.42; 2,000 at 2.45; 50 at 2.50.
Dalhousie Mine—2,000 at .05; 500 at .05½.
George Enterprise—2,000 at .05.
Fabyan Pete—18,000 at .00⅝; 1,000 at .00⅝.
Meridian—7,500 at .30; 2,500 at .21.
Morning Star—1,000 at .20; 2,600 at .20½; 12,700 at .21; 500 at .21½.
Native Son—350 at .10; 3,500 at .10½; 2,200 at .1; 5,100 at .1½; 200 at .12.
Gold Belt—400 at .75.
Nicola—300 at .81.
Pioneer Extension—200 at .62; 200 at .64; 200 at .65.
Reward—3,000 at .12¼; 1,500 at .12½; 5,000 at .12¾; 200 at .14.
Rufus Argenta—2,000 at .06; 8,000 at .07.
Snowflake—23,300 at .02; 1,000 at .02¼.
San Antonio—100 at 1.16.
Waverly T.—500 at .03½; 5,500 at .08⅝; 2,500 at .06.
Wayside—17,350 at .40; 5,000 at .40½; 2,650 at .41; 100 at .42.

Industrials

Coast Breweries—92 at 10.00.
Bdewers and Distillers—50 at 1.70.

AFTERNOON SALES

Oils

Amalgamated—200 at .15.
C. & E.—300 at .66; 100 at .67.
Home Oil—400 at .71; 100 at .72.
Mercury—500 at .1.
McLeod—300 at .40.
Sterling Pacific—300 at .26; 400 at .27.
United—1,500 at .08
Crow's Nest—1,000 at .01¾; 2,000 at .02.
Eastcrest—1,000 at .12; 1,000 at .13 (b60).
Freehold—1,000 at .06½.
Mayland—50 at .71; 150 at .72.
Royalite—50 at 1.00; 25 at 1.25.

Mines

Beaver Silver—1,000 at .05⅝.
Bralorne—150 at 7.90; 400 at 7.95; 453 at 3.00.
Bridge River Cons.—6,000 at .40; 2,600 at .40½; 1,800 at .41.
Georgia River—6,000 at .06½; 300 at .07.
Grandview—1,000 at .05¼; 2,000 at .06½.
National Silver — 500 at .04; 1,000 at .04¼.
Pioneer—100 at 1.85; 25 at 1.90; 25 at 12.00.
Premier Border—5,000 at .01¼.
Premier Gold—100 at .71; 1,300 at .72.
Reno Gold—1,700 at 1.39; 4,750 at 1.40; 2,750 at 1.41; 400 at 1.42.
Big Missouri—3,000 at .21; 500 at .21½; 200 at .22; 2,300 at .23.
Noble Five—750 at .13½; 1,300 at .14.
Pend Oreille—500 at .94; 850 at .95; 700 at .67; 500 at .97 (b60); 150 at .98; 500 at .66 (b60); 850 at .99; 1,300 at 1.00.
Porter Idaho—500 at .11¼.
Silvercrest—7,000 at .04½.
Silverado—1,000 at .07.
Wellington—5,000 at .03¼.
Whitewater—500 at .12.
Ventures—100 at 1.05.

Curb Exchange

Bayview—1,000 at .01.
Big Slide—1,000 at .07; 1,000 at .07½.
Bridge River Ex.—1,000 at .33; 3,500 at .59; 100 at .60.
Cariboo Gold—375 at 2.45; 1,550 at 2.50; 100 at 2.50; 100 at 2.53; 400 at 2.60.
Fabyan—2,000 at .00⅝.
Gold Belt—400 at .75.
Dalhousie Mine—550 at .05⅝.
Meridian—2,300 at .30; 1,200 at .20½; 450 at .31.
Morning Star — 3,000 at .21; 1,900 at .21½; 700 at .21⅝; 3,000 at .22.
Native Son—2,500 at .10; 500 at .10½.
Pioneer Extension—100 at .65.
Standard Gold—300 at .60; 100 at .61.
Reward—9,500 at .13¼; 500 at .13⅝; 200 at .14.
Rufus Argenta — 1,000 at .06¼; 5,200 at .07.
Snowflake—6,000 at .02.
Wayside—6,000 at .39; 3,000 at .39½; 3,700 at .40; 2,000 at .40½; 700 at .41.
Waverly Tang. — 1,000 at .05⅞; 5,800 at .09.

Industrials

Coast Breweries—12 at 9.73; 10 at 10.00.
Brewers and Distillers—100 at 1.35.

Leading Stocks at Eastern Exchanges Advance Vigorously

MONTREAL, May 25 (CP).—With renewed vigor, Montreal Stock Exchange listings moved into higher ground today. Encouraged by the upturn in New York, the market advanced with scarcely a backward glance, although in the late trading profit-taking made its appearance in some of the leaders.

Canadian Celanese common and preferred both advanced to new tops, the common being up 1 1-2 points at 18 after touching 19, and the preferred 4 points. Dominion Glass gained 3 points to a new maximum at 90. Buying in these stocks accompanied reports of continued activity in the plants of the two companies.

Steel of Canada common and preferred were also at new highs, the common rising 1 1-4 points and the preference issue 2 points. Consolidated Smelters was a late feature, jumping to 103, a new top, and a gain of 1 3-8 points. Banks were again strong.

Some selling came into the distillery stocks following their advance in recent sessions. Hiram Walker on the curb recovered to equal its high for the year, only to dip lower at the close where it was down a fraction.

Brazilian Traction and International Nickel eased off fractions in the late trading, while Canadian Pacific held unchanged. Both B.C. Power "A" and "B" were up fractions.

Sales, 32,953 shares; bonds, $18,500.

TORONTO STOCK EXCHANGE

TORONTO, May 25 (CP).—Toronto Stock Market waded through heavy profit-selling today to close with gains more than doubling the recessions. In the early part of the session the market acted just about as Wall Street did yesterday, moving strongly forward until profit-selling was encountered around noon. During the rest of the day movements were erratic, a burst of selling in the last five minutes leveling down some of the gains rolled up in the late afternoon.

Oil shares put on a buoyant demonstration and the three leaders closed higher, British American at 12 3-4, Imperial at 12 1-4, both up 1-4, and International Petroleum at 15 1-4, up 3-8.

Trading again bulked heavy in liquor shares, especially the Walkers, where profit-selling came in two waves, one before noon and the other just before the close. Walkers common finished off 3-4 at 15 1-4 after selling down to 13 1-2 and up to 16 3-8. The preferred lost 1-2, closing at 14 1-2. Distillers dropped 15 to 1.70.

Interlisted shares weakened with the New York list in the late transactions. Brazilian closed 3-8 lower at 12 7-8, C.P.R. unchanged at 15, Smelters up 2 1-2 at 103, Nickel unchanged at 15.85, and Ford of Canada, 1-2 up at 10.

Food stocks were out in force and leaders followed the general trend with trading in fair volume. Blue Ribbon gained 1-2, B.C. Packers, 1-4.

The banking group registered gains, and steels and heavy industrials advanced.

TORONTO MINING MARKET

TORONTO, May 25 (CP).—Heavy trading in the big gold producers, chiefly McIntyre, Lakeshore, Teck-Hughes and Wright-Hargreaves, produced a stirring market on the Standard Exchange today, and the close was strong with gains in the majority of cases intact. Advances ranged up to 1.40 in the case of McIntyre. The turnover exceeded 1,000,000 shares.

McIntyre featured the golds with an advance of about 2.50 to 31.50, but profit-taking cut the net gain down to 1.40, the stock closing at 30.60. Dome gained 35 cents to $30. Hollinger gained 15 to 9.50, Lakeshore $1 to 38.75, Teck-Hughes 45 to $6, Wright-Hargreaves 60 cents to 5.80, and Bralorne 55 to $8. Pioneer receded 30 to 11.75. Teck led in volume, trading 73,000 shares, followed by Hargreaves with 48,000.

The whole copper group closed higher, gains ranging up to 40 cents. Nickel gained 10 to 15.95, Noranda 40 to 29.40, Hudson Bay 15 to 8.30, Coast Copper 10 to 3.50, Pend Oreille 1 to 92, and Dominion Explorers 5-8 to 5 1-4.

Volume in the silvers was up sharply, especially in Eldorado, which advanced 16 to 1.74. Mining Corporation added 9 to 1.77, Nipissing 7 to 2.39, and Castle 3-4 to 47.

(Jenks, Gwynne & Co.)

	Close
Ajax	.65
Amulet	.23
Bralorne	7.90
Coast Copper (bid)	3.35
Dome	29.75
Eldorado	1.72
Falconbridge	2.00
Granada	1.54
Hollinger	9.50
Howey	.82
Hudson Bay	2.00
International Nickel (bid)	15.85
Kirkland	.37
Lakeshore	39.55
Macassa	.51
McIntyre	20.50
Mining Corp.	1.75
Nipissing	2.30
Noranda	29.25
Pend Oreille	.92
Pioneer	11.80
Premier (bid)	.72
Reno	1.40
San Antonio	1.15
Sherritt	.50
Siscoe	1.55
Sudbury	1.35
Sylvanite	.93
Teck-Hughes	5.95
Ventures	1.05
Vipond	.42
Wright-Hargreaves	5.75

CANADIAN DOLLAR AND POUND RATES

MONTREAL, May 25 (CP).—Although the majority of foreign currencies held unchanged, currencies that made their appearance were higher on Montreal foreign exchanges today.

The pound sterling advanced 1-8 of a cent at $4.48 9-16, while the French franc was .01 of a cent higher at 5.23 cents. The United States dollar was firm at 14 7-16 per cent premium.

NEW YORK, May 25 (CP).—British currencies eased gently lower in slow trading on the New York foreign exchange market today.

The pound moved within a range of less than 2 cents and closed a fraction above its low for the day at $3.92, off 1 1-8 cents from the previous day. The Canadian dollar conceded 1-8 of 1 per cent at 87 3-8 cents. The premium on United States funds was quoted at 14 1-2 per cent.

Silver Markets

LONDON, May 25 (AP).—Bar silver quiet, 1-8 lower at 18 11-16d.

AT NEW YORK

NEW YORK, May 25 (AP).—Bar silver steady, 1-3 lower at 33 1-2.

FOREIGN CURRENCIES COMPILED ON BASIS OF CANADIAN DOLLAR

MONTREAL, May 25 (CP).—British and foreign exchange currencies in relation to the Canadian dollar as compiled by the Royal Bank of Canada closed today as follows:

Argentina (peso), 0.3382; Australia (pound), 3.5687; Austria (schilling), 0.1574; Belgium (belga), 0.1854; Brazil (milreis), 0.0874; Bulgaria (lev), 0.0094; China (Hongkong dollars), 0.3118; Czechoslovakia (crown), 0.0406; Denmark (krone), 0.02003; Finland (finmark), 0.0206; France (franc), 0.0523; Germany (reichsmark), 0.3113.

Great Britain (pound), 4.4859; Greece (drachma), 0.0076; Holland (florin), 0.5339; Hungary (pengo), 0.2346; India (rupee), 0.3416; Italy (lire), 0.0692; Japan (yen), 0.2775; Jugoslavia (dinar), 0.0189.

New Zealand (pound), 3.5829; Norway (krone), 0.2289; Poland (zloti), 0.1528; Rumania (leu), 0.0086; South Africa (pound), 4.4745; Spain (peseta), 2.1135; Sweden (krona), 0.2317; Switzerland (franc), 0.2569; United States (dollar), 14 7-16 per cent premium.

New York Curb

(Jenks, Gwynne & Co.)

Amn. Aluminum	72
Amn. Gas and Electric	25¼
Amn. Cynamid	7⅜
Amn. Super Power	4⅝
Arkansas National Gas	1⅜
Assoc. Gas and Electric	1¼
Cities Service	3⅝
Detroit Ave. (bid)	3-15
Electric Bond	23⅝
Ford of Canada	6
Ford of England	8½
Gulf Oil	4⅝
Hudson Bay	7⅝
International Petrol	18
Newmont	33¼
Niagara-Hudson Power	10⅝
International Utilities "B"	1⅝
Shattuck	2½
Standard Oil of Indiana	26⅝
Standard Oil of Kentucky	14
Standard Oil of Ohio	13
Transair (bid)	8⅜
United Gas	2⅝
United Verde (bid)	2⅛

DIVIDEND PAYMENTS

Canada Malting Company, Limited, 37 1-2 cents a share, payable June 15, record May 31.

H. Walker-Gooderham & Worts, Limited, preferred, 25 cents per share, payable June 15, record May 27.

A. E. AMES & CO.
LIMITED
Established 1889
INVESTMENT SECURITIES
Montreal — New York — Toronto — Vancouver — London, England
901-313 Belmont House — VICTORIA — Telephone E 4171

WE OFFER:
PROVINCE OF BRITISH COLUMBIA
5½% Bonds Due Feb. 1st, 1945
PRICE: 95.50 AND ACCRUED YIELDING 6.03%
BURNS & WAINWRIGHT, LTD.
415-6-7 Central Building — Telephones G 3157-G 8138

We believe all investment accounts should be analyzed to take maximum advantage of improved business at this time.
For information we suggest you consult us.
Pemberton & Son (Vancouver) Ltd.
1014 Broad Street — Garden 8127

Of Interest to Shareholders in

NATIVE SON MINES, LTD.

THE directors of Native Son Mines, Limited, wish to announce for the information of shareholders that the entire first issue of shares has been fully subscribed and the company is in a position to commence at once active development of the property. This week there will arrive at the property a full crew of twelve men with adequate supplies and camp equipment. There is also being taken in a portable sawmill with a daily capacity of 20,000 feet b.m., a 30-h.p. caterpillar tractor, air compressor of 240 cubic feet capacity, as well as Denver drifter, drills, steel sharpener, oil furnace, new eight-cylinder 2½-ton truck and a full carload of supplies, together with other essential equipment to speed the work of preliminary development.

The actual work that will be commenced at once will comprise exploration of the exposed veins and further removal of surface matter, open cutting, sampling, etc. On one of the veins where indications are most promising a prospect shaft will be sunk to determine the dip and strike. After this has been accomplished it is the present intention to sink a two-compartment shaft directly on the vein, or if good mining practice indicates that it would be better to crosscut in order to intercept the vein at greater depth, this policy will be determined as the progress of preliminary exploration develops.

NATIVE SON MINES, LIMITED, has no agents or persons competent to speak for it, other than the management, and all statements should be disregarded unless they appear over the signature of the management.

Native Son Mines, Ltd.
R. F. CASTLE, Managing Director
635½ Fort Street, Victoria, B.C.

Stocks and Bonds

(A. E. AMES & CO., VICTORIA)

	Bid	Asked
Bell Telephone	96	98¼
Brazilian T. L. & P.	12⅞	13⅛
B. A. Oil	12⅝	12⅞
B.C. Power "A"	20	21
B.C. Power "B"	5½	6
Can. Hydro pfd.	52	53
Canadian Pacific	15⅝	15½
Con. Mining & Smelting	101	102
Ford "A"	10½	10¼
Imperial Oil	11⅞	12
Imperial Tobacco	9½	3⅝
International Nickel	16	15.05
International Petroleum	14½	14⅝
Montreal Power Com.	..	24⅛
Shawinigan W. & P.	13	..
Dome	29½	..
Lakeshore	39½	..
Noranda	29½	..
Pioneer Gold	11.30	..
Sherritt	.81	..
Sudbury Basin	1.35	..
Teck-Hughes	5.95	..
Ventures	1.05	..
Wright-Hargreaves	5⅝	..
Bank of Montreal	181	..
Royal Bank	142	..

SILVER FUTURES

NEW YORK, May 25.—Silver futures closed easier; sales 3,100,000 ounces. May 33.80; July 34.05b; September 34.60; October 34.80b; December 35.35; January 35.50n.

Vancouver Wheat

VANCOUVER, May 25 (CP).—Futures quotations, bid:

Wheat—	Open	High	Low	Close
May	59¼	59⅝	59¼	53⅛
June	59⅝	60¼	33⅝	60¼
Track, 59⅝.				

Cash—	Straight	Tough
No. 1 Hard	62⅝	60⅝
No. 1 Northern	59⅝	57⅞
No. 2 Northern	58⅛	55⅝
No. 3 Northern	56⅝	53⅞
No. 4 Wheat	35⅞	33⅝
No. 5 Wheat	52⅝	49⅞
No. 6 Wheat	51⅝	48⅞
Feed	49⅝	46⅞

Montreal Produce

MONTREAL, May 25 (CP).—As a result of yesterday's holiday and with a holiday today for many of the houses, trading was light on the Montreal Dairy and Produce Market today. All lines were strong, with the exception of cheese, which eased fractionally.

No. 1 regraded butter, in carlots or less, was generally quoted at 18 to 18 1-4c, an increase of 1-4c over Tuesday's closing price.

Egg prices held firm at 16 3-4 to 17c for extras, 14 1-2 to 15c for firsts and 12 1-2 to 13c for seconds, for graded shipments in car lots or less.

Current Ontario colored cheese eased 1-8c a pound. The general quotation was 9 7-8 to 10c a pound.

THE SKIPPER IS FORCED TO TURN DOWN AN ADVERTISING PROPOSITION

THE TOONERVILLE TROLLEY THAT MEETS ALL THE TRAINS

NAPOLEON AND UNCLE ELBY - - - - - By Clifford McBride

POP

Cluck! Cluck! By J. Millar Watt

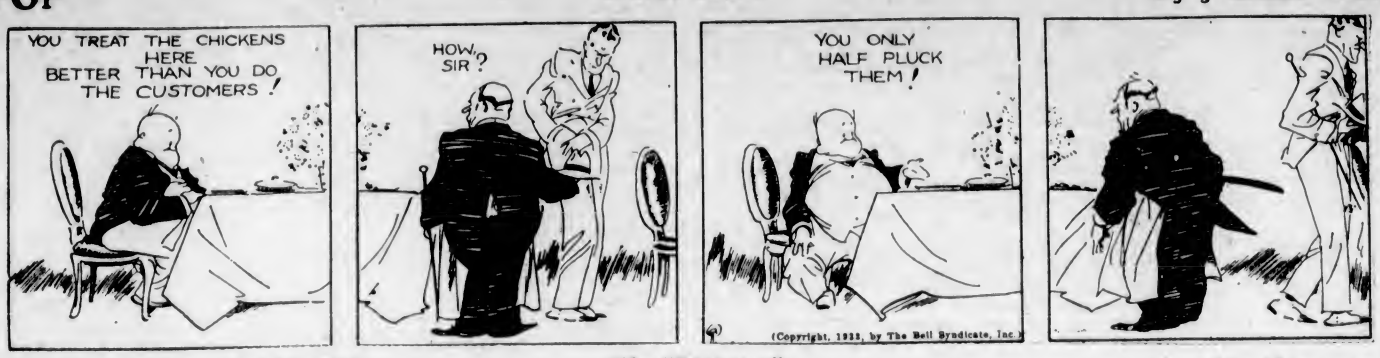

TILLIE THE TOILER

The "Dictator" By Westover

DIXIE DUGAN

A Note, Ha! By J. P. McEvoy and J. H. Striebel

POLLY AND HER PALS

The Scratched Horse By Cliff Sterrett

S'MATTER POP

Commodities or Currency Accepted By C. M. Payne

KRAZY KAT - - - - - - - By Herriman

THE TUTTS - - - By Crawford Young

THE DOT CARTOONIST, BY GEORGE BELL

Old Leo Bozo's boy getting fired again. He started out yesterday as a soda dispenser and the boss caught him serving a milk shake in a . . . (Kindly draw straight lines between the numbers.)

TRADERS by GLUYAS WILLIAMS

That Body of Yours

By James W. Barton, M.D.

HOW TO LIVE THOUGH A DIABETIC

"Only intelligent people live for years with diabetes."

These are the words of Dr. Elliot P. Joslin, Boston, America's foremost diabetes specialist.

Your family physician will agree with this statement from Dr. Joslin, because the proper diet and the proper use of insulin will preserve life in the great majority of cases. Practically every physician has in his care one or more cases, and finds that it is the "intelligent" patients, those who follow his directions carefully as to diet and the use of insulin that enjoy good health and are free from danger.

Dr. Joslin reminds us that the tendency to diabetes is inherited, just as is the tendency to overweight, and to a good appetite. This tendency to diabetes may appear earlier and earlier in the successive generations. If sugar is once found in the urine, it must be assumed that it is still present, until the contrary is proved.

The big point is, of course, to have the patient follow the strict diet laid out by the physician. It may be a blessing in disguise sometimes to have the patient have to "pay up" for his carelessness when he sometimes eats more starches than he should or neglects to take his insulin.

Naturally a child has to be watched more carefully than an adult, because he doesn't understand the seriousness of his condition and is unable to look after himself. "If a diabetic child is especially quiet and 'good,' with the palms and the forehead a bit sweaty, the face pale and the eyes large, there is not enough sugar in his blood, and some sugar or candy should be given him immediately. Thus, the physician must check the dosage of insulin frequently, as it often goes wrong—too much or too little."

It is unfortunate, of course, that the diabetic inherits the desire for so much food—rich and starchy—with little desire for exercise. This in most cases brings on overweight, and overweight is a forerunner of diabetes.

It means sacrifice in eating, and sacrifice by having to take exercise if overweight is to be prevented. It means that the patient must follow the diet laid out by his physician because "only intelligent people live for years with diabetes."

HIS NOSE TO THE GRINDSTONE

This is an old metaphor to describe a close preoccupation with work. The man who has to keep his nose to a literal grindstone, as he sharpens knives, is no more isolated and oblivious to what is going on in the world about him than the modern business man of whom the expression is so frequently used.

The phrase is a very ol done, having its origin in John Heywood's "Proverbs," first printed in 1546.

The little girl had been to school for the first time, and mother wanted to know all about it.

"Well," she asked, "and how did you get on?"

"Oh, it was quite all right, but I didn't get the present."

"Present! What present?"

"Well, teacher said, 'Sit there for the present,' and I sat there all the morning, but I didn't get it."

Business and Professional Directory, Want Ads

The Daily Colonist

RATES FOR CLASSIFIED OR WANT ADVERTISEMENTS

One and one-half cents a word each insertion; nine cents a word a week, with a minimum of ten words; cash with order. No advertisement accepted for less than twenty-five cents.

Death and Funeral Notices, $1.50 first insertion; $1.00 for each additional insertion. Marriages, Cards of Thanks and In Memoriam Notices, $1.50 per insertion.

Birth Notices, $1.00 per insertion.

Business or Professional Cards of two lines or under, $2.50 per month. Additional space at $1.25 per line per month.

Advertisers who desire may have replies addressed to a box at The Colonist and forwarded to their private address. A charge of ten cents is made for mailing replies. In this case add three words ("Box....Colonist") to the count for the number of words.

Out-of-town readers of our advertisements ask advertisers to give address as well as phone numbers, as it is not always possible to communicate through the phone.

Any claim for rebate on account of errors or omissions must be made within thirty days from the date of the same, otherwise the claim will not be allowed.

The Colonist will not be responsible for more than one incorrect insertion of any advertisement ordered for more than one issue.

The Colonist service is available every day from 8 a.m. to 10 p.m., excepting Sunday. Just call Empire 4114.

To insure insertion Classified Ads should reach The Colonist before 10 p.m. on the day previous to publication.

Classified Ads for The Sunday Colonist will be accepted up to 10 p.m. on Saturdays.

CLASSIFICATIONS

Acreage for Rent 83
Acreage for Sale 82
Acreage Wanted 84
Autos for Hire 66
Automobiles 65
Births 1
Bicycles and Motorcycles 40K
Boats and Launches 70
Building Material 40A
Business Directory 71
Business Opportunities 69
Cards of Thanks 4
Church Notices 6
Clothing, Furs, Shoes, Etc. 40B
Coming Events 10
Dancing 25
Deaths 2
Dressmaking 26
Educational 23
Farms for Rent 66
Farms for Sale 66
Farms Wanted 67
Flats and Apartments to Rent 52
Flats and Apartments Wanted 64
For Sale—Miscellaneous 40
Furniture 40D
Fuel 40C
Funeral Directors 6
Furnished Houses for Rent 55A
Furnished Rooms for Rent 49A
Furnished Rooms Wanted 50A
Hairdressers and Beauty Specialists 21A
Halls to Rent 36
Hotels 42
Housekeeping Rooms to Rent 51
Housekeeping Rooms Wanted 52
Houses for Sale 76
In Memoriam 6
Lodges and Societies 23
Lost and Found 29
Machinery 84
Market Specials 35
Marriages 2
Maternity and Convalescent Homes 62
Miscellaneous 27
Money to Loan 31
Monumental Works 8
Music 24
Musical Instruments 40E
Nursery Stock, Plants, Etc. 40H
Personal 21
Professional Directory 72
Property for Sale 80
Property Wanted 61
Poultry and Livestock 63
Radio 40F
Room and Board 47
Room and Board Wanted 46
Situations Wanted—Female 18
Situations Wanted—Male 17
Stoves, Ranges, Furnaces 40L
Summer Resorts 61
Teachers Wanted 15
Timber 20
To Exchange—Real Estate 78
To Rent—Miscellaneous 26
Unfurnished Houses to Rent 55B
Unfurnished Rooms Wanted 50B
Wanted—Female Help 14
Wanted—Male Help 13
Wanted—Miscellaneous 41
Wanted to Borrow 32
Wanted to Rent—Houses, Furnished 57A
Wanted to Rent—Houses, Unfurnished 57B
Will Trade 22

2 DEATHS

FAIRWEATHER—At Hampton Court, Cook Street, May 25, 1933, Lucy Fairweather, in her seventy-ninth year.
Funeral at Christ Church Cathedral, Saturday, 27th, 2:15 p.m.

HEIGHES—Private funeral services will be held this morning at the S. J. Curry & Son Funeral Home for the late Joyce Florence Heighes, infant daughter of Mr. and Mrs. William R. Heighes, 736 Pisgard Street. Canon F. A. P. Chadwick will officiate and interment will be in Ross Bay Cemetery.

McDONALD—At the family residence, 2650 Victor Street, there passed away, May 23, Mary Muir McDonald, beloved wife of Mr. Thomas McDonald, in her sixty-ninth year. The late Mrs. McDonald was born in the Parish of Wallacesey, Cheshire, England, and came to this city three years ago from Nelson, B.C. She leaves in sorrow, besides her husband at the family residence, one daughter, Mrs H. H. Currie, of Nelson, B.C., at present in this city, and three sons, S. J. McDonald and Thomas McDonald, of this city, and Ian, of Colfax, California; also three grandsons.
Funeral services will be held this afternoon, at 2.20 o'clock, from the S. J. Curry & Son Funeral Home. Rev. J. S. Patterson will officiate and interment will be in the family plot at Royal Oak Burial Park.

WOOLDRIDGE—The funeral of the late Miss Ellen Wooldridge took place yesterday afternoon, at 2.30, from the Thomson Funeral Home, Rev. Canon A. E. de L. Nunne officiating. Many friends were in attendance and the casket was banked with a profusion of beautiful floral offerings. The hymns sung were "Lead, Kindly Light" and "Jesus, Lover of My Soul." The remains were forwarded on the midnight boat to Vancouver, where cremation will take place this afternoon at 2.30.

MATTHEWS—On Tuesday, May 23, at the Royal Jubilee Hospital, Sarah Matthews, aged seventy-four years, of 233 Langford Street. The late Mrs. Matthews was born in Prince Edward Island and had resided here for seven years. She is survived by two sons, Walter S., of this city, and Albert, of Sidney, N.S.; also one daughter, Mrs. Wadden, of 232 Langford Street, and six grandchildren.
The funeral will take place on Friday afternoon at 2 o'clock, from McCall Bros.' Funeral Home. Interment will be made in Royal Oak Burial Park.

CAMERON — At St. Joseph's Hospital, Thursday, May 25, there passed away Annie Cameron, aged sixty-one years. Born in Scotland, the late Miss Cameron came to this province fifty-two years ago, her residence being at New Westminster. She is survived by four sisters, Mrs. R. W. Dickinson, St. Charles Street, city; Mrs. H. Springate, and Mrs. S Sandish, of New Westminster, and Mrs. J. MacKenzie, in China.
The remains were forwarded Thursday evening by S. J. Curry & Son to New Westminster, where interment will be made.

FERGUSON — On Tuesday, May 23, at the Royal Jubilee Hospital, Gladys Pearl Ferguson, aged twenty-four years, of 562 Dupplin Road. The late Mrs. Ferguson was born in England and had resided here for twenty-one years. She is survived by two small sons; her parents, Mr. and Mrs. William Taylor; two brothers and one sister, all of this city. Also uncle and aunt, Mr. and Mrs. Stoneman, and two cousins, of Berkeley, California.
The funeral will take place on Saturday afternoon at 2 o'clock from McCall Bros.' Funeral Home. Rev. E. F. Church will conduct the service, after which interment will be made in Royal Oak Burial Park.

JOHNSON—There passed away at the family residence, 1122 Douglas Street North, on Wednesday, May 24, Samuel Alexander Johnson, aged eighty-one years, born in Nassau, India, and a resident of Victoria for the past twenty-four years. Mr. Johnson came to Winnipeg thirty-eight years ago, and was well-known there for many years. He removed to Victoria in 1909, where he has since made his home. He is survived by his widow, three sons and six daughters, residing in Victoria and in Winnipeg.
The remains are resting at the Thomson Funeral Home, from where the funeral will take place on Saturday afternoon, at 2.15, proceeding to St. Mark's Church, where service will be held at 2.30. Rev. O. L. Jull officiating, and interment will be made in the family plot in Ross Bay Cemetery. (Winnipeg papers please copy.)

2 DEATHS (Continued)

LARSEN—On May 22, 1933, Walter, infant son of Mr. and Mrs. Walter Larsen, of 958 Balmoral Road. Born in Victoria, B.C.
Funeral service will be held at Hayward's B.C. Funeral Chapel on Saturday, May 27, at 1:30 p.m., interment taking place in Royal Oak Burial Park.

TENNYSON—There passed away Tuesday, May 23, at St. Joseph's Hospital, Harold Waldemar Tennyson, of 740 Johnson Street, aged eighty-two years. The late Mr. Tennyson was born in Copenhagen, Denmark, and came to Victoria in 1882, at which time he joined the sealing fleet operating out of this port. In 1893 he took ship with the E. B. Marvin and sailed from this city, later being seized off the Copper Island, on the Russian Coast, and in company with others was imprisoned for several months. Upon returning he farmed in the Bella Coola district, then made his home at Metchosin and had resided there for the past thirty years.
Funeral services will be held Saturday morning, May 27, the cortege proceeding from the S. J. Curry & Son Funeral Home to St. Andrew's Cathedral, where Mass will be celebrated at 9 o'clock by Rev. Father O'Neill. Interment will be in Ross Bay Cemetery.

6 FUNERAL DIRECTORS

McCALL BROTHERS
"The Floral Funeral Home"
Johnson and Vancouver Streets
Phone G arden 2012

THOMSON FUNERAL HOME
Established in 1911 (Formerly of Winnipeg, Man.)
Equipment and Methods That Render the Most Exclusive Service, With Homelike Surroundings
Lady Attendant Personal Attention
1625 Quadra Street
Phone G 2612, Night or Day

HAYWARD'S B.C. FUNERAL CO., LTD
Established 1867
734 Broughton Street, Victoria, B.C.
Phones: E mpire 3614, G arden 7679
G arden 7682, E mpire 4065

SANDS MORTUARY
DISTINCTIVE FUNERAL SERVICE
Office and Chapel: 1802 Quadra Street
Phones: E 7511, G 3530

Phone G 5512 Day or Night
An Establishment Founded on Service
Growing by Reputation
Every Modern Facility New Motor Equipment
S. J. CURRY & SON
Funeral Directors

7 FLOWERS

BALLANTYNE BROS., LIMITED
645 Fort Street Phone G 2421
CUT FLOWERS AND DESIGNS
We Telegraph Flowers

BROWN'S VICTORIA NURSERIES, 618 View. Design work executed lowest prices. We grow our flowers. G 6612, G 3521.

$1 SPRAY, $2 WREATH, SPECIALISTS. Savory-Mas Art Co., 1121 Govt. E 0324

8 MONUMENTAL WORKS

STEWART MONUMENTAL WORKS, LTD. Take No. 6 street car to works. 1401

10 COMING EVENTS

AND NOW—DANCE AT CANADA HALL, Tuesday, Thursday AND SATURDAY, for straight 10c admission. Fine floor, good music. Come up and enjoy yourself.

AT THE PLANTATION — SATURDAY night dance. Reg. Wood's orchestra. Admission, 25c. Free bus leaves depot 9 and 9 20 p.m.

BUSINESS WOMEN'S CLUB RUMMAGE sale, Saturday, 2 o'clock, 1321 Government Street.

BARTON'S HEALTH LECTURES DIScontinued. Consultations, phone E 2012

BATTALION DANCE, 16TH CANADIAN Scottish, Armories, Friday, May 26. Dancing 9-1. Refreshments. Admission 25 cents.

CRYSTAL GARDEN—DANCING, 9-12; Friday and Saturday. Pitt's orchestra. 25 cents.

DANCE AT FORESTERS' HALL, SATURday, May 27. Charlie Hunt's orchestra. Vaudeville, novelties. Ron. Smith, Cleever Wilson, M.C.'s. 9-12. 25c.

HAMSTERLEY LAKESIDE — DANCING every Saturday, 50c, including supper

LUXTON, SATURDAY NIGHT — DEpression? Phooey! Give our dance a look and see for yourself. A big-time dance at Scotch prices. Stan Cross and his troops as usual. Same price, two-bits.

SCOTCH DANCE AS USUAL (THISTLES), new K. P. Hall, View Street, Friday, May 26, 8 30. Evelyn Holt's orchestra. Refreshments.

SAANICH PIONEER SOCIETY—ANNUAL reunion banquet and dance, Agricultural Hall, Saanichton, Friday, May 26, 7 o'clock. Admission 75c.

SATURDAY DANCE, CHAMBER OF Commerce, 9-12. Evelyn Holt's six-piece orchestra; 25c.

WHIST DRIVE, W.A. TO CANADIAN Legion, Pro Patria Branch, Friday, 8:30 p.m., 625 Courtney. Prizes: Two $5.00, two $2.50 and two $1.00, and specials. Admission 25c.

13 WANTED—MALE HELP

BOYS WITH BICYCLES, GIVE PHONE number. Box 7270, Colonist.

SALESMEN AND AGENTS WANTED TO sell razor blades. Large profits. Howe Inc., 169½ Dundas, London, Ont.

WANTED—FIRST-CLASS WHITE COOK (male), for restaurant; excellent job for right man. State salary expected. Box 7266, Colonist

WANTED—TENDERS FOR DELIVERY of sand. Load own wagon, deliver any part Oak Bay, from Mount Tolmie sand pit. Box 7201, Colonist.

YOUNG MEN—GOOD MECHANICS ARE wanted. Take advantage of our special training and put yourself in line for a good job through our employment department. Write for particulars, giving age and phone number, to Box 2000, Colonist.

14 WANTED—FEMALE HELP

AN ESTABLISHMENT EMPLOYING NAtural red-headed girls will possibly have vacancies for extra help during Summer months. Those wishing their application considered should apply in person to the Employment Service of Canada. No phone information given.

GET A TRAINING YOU CAN USE ALL your life. Learn hairdressing. Low fee; easy terms; plenty of practical experience. Victoria Hairdressing College, Woolworth Building.

NOTICE — MARCELS, 25C; FINGER waves, 25c; haircut, 25c. Note—Suite 114, Woolworth Bldg.

ROOM, BOARD AND SMALL WAGE FOR woman, light housework and part care of ten months' baby; sleep in or out. Box 7506, Colonist.

WANTED — REFINED COMPANION-housekeeper, under middle age, for family of three adults, six miles from city. Must be good plain cook. Good references essential. Write, stating age and wages required, to Box 7136, Colonist.

14A SALESLADIES AND AGENTS

WANTED—SALESLADY, FAIR SALARY to begin; chance for promotion. Box 7242, Colonist.

17 SITUATIONS WANTED—MALE

A. J GREGG — HOUSE WINDOWS cleaned, outside, 6c each. G 6022

I NEED WORK—ANYTHING IN BUILDing, carpentering, repairs, shingling, at prices you can afford to pay. E 6776.

URGENTLY NEEDED — CARPENTRY, kalsomining, painting. Low charges. E 4270.

WING ON, CHINESE EMPLOYMENT office, 674 Johnson Street.

17A PAINTERS AND DECORATORS

ALL KINDS OF DECORATING AND carpentering, guaranteed. E 1896, E 6001.

PAPERHANGING, PAINTING, KALSOmining work wanted. Phone G 6827.

PAINTING AND PAPERHANGING LOW prices. Work guaranteed. E 4312.

SPECIAL PRICES ON INTERIOR PAINTing and kalsomining. Best material. E 3621.

WHY RISK YOUR LIFE AND PAY retail prices for your materials? Let me stain or paint your roof. Depression rates. Fred Archer, 1149 Tolmie Avenue. G 2328.

17 SITUATIONS WANTED—MALE (Continued)

CARPENTERS AND BUILDERS

ANYTHING IN BUILDING OR REPAIRS Roofing a specialty. E 4826. T. Thirkell.

17C CARPENTERS AND CONTRACTORS

ARE YOU INTENDING TO BUILD, REmodel, repair? Costs are lower than ever Phone for estimate on anything in building trade, painting or decorating C. E. Ball & Co. E 4511.

ALTERATIONS, HOUSERAISING, CONcrete work, repairs. O'Regan, G 7662, G 2256.

17E GARDENERS

GARDENS ATTENDED TO AT REASONable charges. Satisfaction guaranteed. E 6825.

PLUMBING

FOXOORD, THE PLUMBER, IS NOW located at 1609 Gladstone. Phone.

18 SITUATIONS WANTED—FEMALE

EXPERIENCED NURSEMAID WISHES engagement; excellent references. Phone E 6525.

HOUSEWORK, SEWING, CAPABLE worker. E 7555, mornings and evenings. Box 7554, Colonist.

REFINED YOUNG WOMAN DESIRES position as house-parlormaid. Best of references. E 4954.

21 PERSONAL

WEDDING INVITATIONS
ANNOUNCEMENTS
VISITING CARDS

ARE you desirous of securing the finest in printing at a moderate price?

Do Not Wait Till the Last Minute
Place Your Order Now

THE COLONIST
1211 Broad Street Phone G 5241
Printing — Lithographing
Bookbinding — Engraving

AS WE TRAVEL THROUGH LIFE there are many things we cannot understand. Why lose sleep over that. All around us, beauty, controlled by an unseen hand, smiles. Take advantage of this and draw therefrom something that will help you to help yourself. Our coarse whole wheat bread (free from molasses, sugar or white flour) will assist by sweetening the stomach. Call daily at our store and profit thereby. Our quality foods are fresh and good. Golden Loaf Bakery, 711 Fort Street.

ALL ABOUT YOURSELF—MME. MObius, expert reader, solves your problems. Typed sketch free today with special 25c reading. Balmoral Hotel, Suite 16

A TURKISH BATH — WHY SPRING clean your house and leave your system clogged? E. Van Becker, Metropolitan Building. E 7835.

A PERMANENT WAVE AT THE FIFTY-FIFTY BEAUTY SHOP, 709 FORT ST. COMPLETE, $2.75. E 4023.

A TREAT IS ALWAYS IN STORE FOR those who call at the Cream Puff Bakery, 640 Yates Street.

A TURKISH BATH CLEANS THE SYStem; reduces weight. E. Van Becker, Metropolitan Building, opp. P.O. E 7835

CONSTIPATION—PERMANENT RELIEF, $5.00 complete. O. Spence Matthews, 715 Fort.

"COTTAGE TEA GARDEN," E 1354. OLD world charm within four miles.

GENTLEMAN, LEAVING FOR TORONTO in own car, will take one or two passengers; one must be able to drive. Share expenses. Box 7527, Colonist.

GENTLEMAN DRIVING EAST (OWN car) would like company of another party with car. Box 7526, Colonist.

HAMSTERLEY LAKESIDE NOW OPEN Delicious country meals, afternoon teas, from 20c.

LARGE BED - SITTING - ROOM, SUIT two friends; with or without board. Terms very reasonable. Box 7526, Colonist.

PAINTING, KALSOMINING, ODD JOBS Phone G 2326.

WE DO EVERYTHING IN
PRINTING
LITHOGRAPHING
BOOKBINDING
PAPER RULING
Correct Styles in Wedding Invitations, Announcements, Embossed and Printed Notepapers, Etc.
THE COLONIST
Commercial Departments
1211 Broad Street Phone G 5241

WHAT! GOING TO THE HOT SPRINGS? That means Halcyon Springs.

21A HAIRDRESSERS AND BEAUTY SPECIALISTS

HAIRDRESSING IN YOUR HOME; EXperienced operator. E mpire 7502.

PERMANENT WAVING, $2.25. OPEN evenings 276 Burnside. Phone E 3916

$2.25—$3.00—$5.00—$10.00 — STEAM Oil Permanent, guaranteed. La France Hairdressing Parlors. G 7443.

23 EDUCATIONAL

COACHING GIVEN IN HIGH SCHOOL and first and second-year college. Moderate terms. E 5762.

COACHING IN FRENCH, BY EXPErienced teacher; moderate terms. E 2901.

MACMILLAN SHORTHAND SCHOOL, 1011 Government. Business subjects. Civil Service. G 4941. E. A MacMillan.

TUITION AT STUDENT'S HOME; maths a speciality. A D. Muskett. Phone E 6191.

THE ROYAL BUSINESS COLLEGE, 1006 Government Street. G 6016. Miss E. W. Sayer, Prin.

VICTORIA SCHOOL OF EXPRESSION MRS. WILFRID ORD, F.T.C.L., M.R.S.T. 1005 Cook Street. Phone G 5525.

24 MUSIC

PLOWRIGHT'S—GUITAR, MANDOLIN, banjo school: 1116 Broad: E 4943, E 9092.

SEMPLE STUDIOS, VIOLIN AND PIANO City Studio, E 2611; Oak Bay Studio, G 7785.

24A PIANO

PIANO AND THEORY—SPECIALIZING in theory. Elsie Snider, E 2692.

24C SINGING

HENRY McCLEARY, A.T.C.L., M.R.S.T., 534 Broughton Street. Phone E 2811.

25 DANCING

BALLET, ACROBATIC, TAP AND HIGHland dancing. Violet Fowkes' Studio, 1112 Government Street.

ITALIAN SCHOOL, STAGE DANCING, mandolin, banjo, guitar. 617 Fort. E 2583.

28 DRESSMAKING

LOOSE COVERS, DRESSMAKING Room 47, phone G 0127.

MRS. C STUART, HIGH-CLASS ENGlish dressmaker. Suite 10, 707½ Yates.

TAILORING, DRESSMAKING, FURS, etc., or by day. E 7775. Price, 2471 "S" Street.

29 LOST AND FOUND

LOST — BROWN SCRAPBOOK, WITH verses and "Alice in Wonderland" in it. Somewhere on Simcoe at Randall. E 0163.

LOST — LADY'S BLACK PURSE ON Speedway, near Nanaimo. Finder write 616 Trounce Ave., Victoria.

LOST — MONDAY, IN VICINITY OF Beacon Hill, school child's steel-rim spectacles. Phone G 7312.

LOST — GENT'S BULOVA WATCH. Phone G 5613.

LOST—BUNCH OF KEYS IN CITY. Thursday evening. Phone Chapman, G 1144.

Double Service in Want Ads

You can telephone your answers as well as your classified advertisements to The Colonist. Readers are often interested in Want Advertisements that do not carry the names or addresses of advertisers, but a Colonist box number. For the accommodation of those readers who find it inconvenient to write an answer, and to serve the advertiser better, we will take replies to Box Numbers over the telephone.

The Colonist service is available from 8 a.m. to 10 p.m., excepting Sundays. Phone E mpire 4114.

31 MONEY TO LOAN

MONEY TO LOAN ON IMPROVED CITY and suburban property; current rate of interest; quick decisions; strictly confidential.
P. R. BROWN & SONS, LIMITED
1112 Broad Street Phone G 7171

37 MISCELLANEOUS

ALL YOUR TRASH WILL BRING YOU cash, such as rags, bottles, also tools, stoves, furniture or anything else. We call anywhere and pay best prices. Phone G arden 4752.

SAWS, ALL KINDS, FILED, SET, gummed, etc. Phone W. Emery, 1567 Gladstone Avenue.

40 FOR SALE—MISCELLANEOUS

40A BUILDING MATERIALS

CLEAR SPRUCE AND CEDAR. LOW prices Dalziel Box Co. G 1422.

LUMBER FOR EVERY PURPOSE — Large stocks; lowest prices. Wood-grained Gyproc, etc. The Moore-Whittington Lumber Co., Ltd. G 3211 or E 2911.

LUMBER
Short Lengths in Flooring, V-Joint—1 x 6, 2 x 4, etc.
Cedar and Fir Lath, Shingles, Shiplap, Dimension of All Kinds
Sash, Frames, Doors
High-Grade Stock at NEW LOW PRICES
R. A. GREEN LUMBER CO.
2660 Maple Street G 7614

SIDNEY SPEEDY SERVICE
TO DO YOUR ODD REPAIR JOBS IT will pay you to take advantage of our low prices on short lengths, siding, flooring and ceiling.
We would be glad to show you this material, or phone us for a figure.
SIDNEY LUMBER CO., LTD.
Phone G 2515 2118 Gov't St

40D FURNITURE

NEW BEDSPRINGS AND MATTRESSES at special low prices. The Reliable Furniture Mart, 722½ Fort Street. E 6614

WE CATER FOR YOUR CONFIDENCE, that secured, we keep it, and business is easy.
WILLOWS, PLOWMAN CO.
705 Johnson Street
"BETTER CLASS" Used Furniture

2-FT. DAVENPORT, MADE TO ORDER but not called for, cheap for cash. G 6640.

40E MUSICAL INSTRUMENTS

DOMINION PIANO, FINE TONE, FULLY guaranteed. Exceptional value at only $95.00, on easy terms. Hudson's Bay Company, Third Floor.

MASON & RISCH PIANO, COST $850; needing money, accept $96. G 3021.

NEW GIBSON GUITAR AND CASE; cost $65.00; will sacrifice for $20.00. Apply Box 7241, Colonist.

WEBER PLAYER PIANO, MAHOGANY case, with rolls. Good order. E 5355.

40F RADIO

ELECTRIC RADIOS FOR HIRE BY THE week or month. 581 Johnson St. G 4722.

FOR SALE—SIX-TUBE BATTERY SET, perfect order; complete, $25; without batteries, $15. Phone E 6757.

MUST SELL AT ONCE—RADIOLA "33," $17; Minaki, $22; 1932 G E. Console, was $89.50, now $49; clock model, was $69, now $49. No reasonable offer refused. Young's, 618 Yates Street, E 0741.

NEW WESTINGHOUSE CONSOL, 6-tube supherhet and Northern Electric, $69.75, used electric radios at $17.50, $22.50 and $27.50. Easy payments. Jacob Aaronson, 581 Johnson. G 4722.

PHILCO 7-TUBE COMBINATION RADIO-phonograph, $95.00. Short wave adapter, $39.50. New Philco Baby Grands, $34.65. Radiola "33," on stand, $24.50. H. D. Mainwaring, 606 Fort Street at Blanshard. Phone G 7621.

THREE TABLE MODEL ALL-ELECTRIC radios, complete. Exceptional value at only $19.50, installed, and on easy terms. Hudson's Bay Company, Third Floor.

40H NURSERY STOCK, PLANTS, ETC.

ALL BEDDING PLANTS. WHILE THEY last, 60c per flat. Tomatoes, 50c per flat. W. J. Dunn, Gordon Head.

40K BICYCLES AND MOTORCYCLES

BICYCLES, $12.50 to $17.50. NEW B.E.M., $27.50. Expert repairs. Victory Cycle Works, 561 Johnson St. G 4722.

REAL BARGAINS IN USED BICYCLES, $10 and up. All in first class condition. Boys' latest hobby "Whipping Tops," 25c. George R. Harris, 744 Fort St., opposite Piggly Wiggly. Phone G 7624.

SEE AND RIDE THE NEW INDIAN pony. Ride control, steering demper and a powerful twin motor that is smooth, $340. R. Shanks & Sons, 919 Fort St.

WE REPAIR MOST THINGS, INCLUDing bicycles, wagons, scooters, doll carriages, fishing rods, hot-water bottles, and retire buggy wheels, etc.
ROBINSON'S
E 6212
1220 Broad Street Opposite Colonist

40L STOVES AND RANGES

TEN REBUILT RANGES, REAL BUYS. B.C. Hardware, 716 Fort St.

TWO-BURNER OIL STOVE AND OVEN, cheap. G 4065.

6-HOLE WHITE ENAMEL McCLARY range with waterfront, $45.00. Carter's Stove Store, 622 Fort St. E 3511.

40X MISCELLANEOUS

A MULTIGRAPH MACHINE, IN FIRST-class condition (produces letters and circulars exactly like typewriting, by ribbon process). The ideal machine for a lodge, club or society desiring to send out its own circular letters and postcards; also for any man or woman desiring to make a little extra money on the side. Price for cash, $80.00. Apply Room 22, 640 Fort Street, Victoria, B.C.

ANTIQUES, PLATE, BIRDS; AFTERnoons. Room 212 Beverley Apartments, Yates Street. No dealers.

BEATTY ELECTRIC WASHER, $39. E 6410.

BAKING POWDER — JAMESON'S "Feather-Light" brand is pure, wholesome, reliable and double acting. The recipe from which it is made is formulated to give the utmost in keeping quality, baking quality and economy. There is no better Baking Powder made. It has been on the market for over twenty-five years. It is not just an experiment. A coupon in every can. All grocers sell it. Manufactured and guaranteed by the W. A. Jameson Coffee Co., Ltd., Victoria, B.C.

CINDERS, BLACK SOIL, ROCK, GRAVEL, manure and filling, delivered. E 6481.

ELECTRIC WASHING MACHINES FOR rent, by the week or month. Phone G 7611.

FOR SALE—TWO 2-HOLE FRIGIDaires, one 6-ft. soda fountain and one cylinder and charger. Box 7492, Colonist.

FOR RENT — VACUUM CLEANER AND electric floor polisher, by the day or week. Phone G 7511

IF YOU HAVE ANYTHING TO SELL send it to McPherson, Auctioneer, at the City Market, and you will receive cheque by return mail.

40 FOR SALE—MISCELLANEOUS (Continued)

FANCY CYCLE FOR SMALL CHILD. Phone E 0722.

FIELD GLASSES, PRISMATIC 6X power, $17.50; records, 5c; suit cases, $1.75; microscope, $4.75; reading glasses, 75c. 201A tubes, 50c; 4 used electric radios, $17.50 up; late style spectacles to fit any sight, $2.75, on easy payments. Jacob Aaronson's New and Second Hand Store, 581 Johnson. G 4722.

HEATING PLANT, SUITABLE FOR greenhouse; also 3 x 12's. 219 Gorge Road.

MATTRESSES FROM $3.75 UP AT FACtory, 823 Pisgard Street. E 5288.

LARGE SALE AT CITY AUCTION MARket tomorrow, including Jersey Cow, fresh six days; one great Jersey, fresh in few days; goat, rabbits, large assortment of poultry, including ducklings and young cockrels; horse cultivator; tools, potatoes and vegetables. A. H. McPherson, Auctioneer.

NICKEL-PLATED GAS PLATES, TWO burners, slightly used. E 6141.

RANGE CASTINGS FOR MOST ANY make. B.C. Hardware, 716 Fort St.

RICH JERSEY GRADE A MILK, REAsonable. Special rate 1 quart and over. G 5564.

THE PRINTING THAT COUNTS IS THE PRINTING THAT SELLS.
It may be a Catalogue, Book of Instructions, your Letterhead or Business Card . . . yet it is your representative, and as such
MUST
Give a Good Impression
We Are Experts in This Art
THE COLONIST
1211 Broad Street Phone G 5241
Printing — Lithographing
Bookbinding — Engraving

TYPEWRITERS, ALL MAKES, SECOND hand. Phone E 3067.

Estd. 1908 Oldest Adv. Agency in B.C.
"Advertising is to business as steam is to machinery"
NOTICE TO BUSINESS MEN AND WOMEN, STORES, WHOLESALERS, LAWYERS, SCHOOLS, CHURCHES, ETC.
We can execute quickly, neatly and carefully:
1. Mimeograph pamphlets and booklets (plain or illustrated).
2. Circular price lists for stores and others.
3. Addressing and mailing.
4. Financial statements.
5. Circular postcards.
6. Mimeographing and multigraphing.
7. Notices of meetings.
8. Programmes (plain or fancy).
9. Ruled forms for office and factory use.
10. Mail and newspaper advertising planned and completed.
11. Personal letters in quantities (each letter with name on top and signed).
12. Mailing lists (local or out of town).
It will pay you to get our prices. Stationery and printing supplied if desired.
NEWTON ADVERTISING AGENCY
Mail and Newspaper Advertising. Multigraph and Mimeograph Circular Letters and Postcards. Addressing. Mailing. Mail Advertising Planned, Printed and Mailed.
Suite 22, Winch Building, 640 Fort Street
Phone E mpire 2713

VALSPAR YACHT WHITE PAINT. Special prices. The Staneland Co., Ltd., 640 Fort St.

41 WANTED—MISCELLANEOUS

ARONSON PAYS MORE FOR DIAmonds, old gold. 661 Johnson. G 4722.

A REPUTATION FOR PAYING HIGHest prices for rags, bottles, tools, stoves, furniture, or anything you wish to dispose of. We call anywhere, any time. G 4752.

ARNO BUYS FURNITURE, ANTIQUES, books, superfluities, anything. E 2011.

BOOKS WANTED FOR CASH. ANY quantity. Book-Nook, 726 Fort. E 2011.

CARPENTER WANTS HOUSE OR BUILDing to wreck. Phone G 7056.

PHONE G ARDEN 4752—WE PAY BEST prices for bottles, rags, tools, stoves, furniture or anything else you wish to dispose of. We call anywhere, any time. Try us.

WANTED — ONE OR TWO-MANUAL reed organ. State make and price. E 7623.

WANTED — SECOND - HAND HORSE-drawn metal roller, in good condition, preferably in two sections. Phone G 8403.

47 ROOM AND BOARD

ATTRACTIVE HOME, OAK BAY, single or double room. Phone E 0094.

"ABERDEEN" — MONTHLY RATES, $25 up: full board. 941 McClure. G 0111.

A PLEASANT ROOM, BEST OF BOARD, home comforts; close in. G 2470.

BRIGHT SUNNY ROOM, PRIVATE home; single or double; Fairfield. G 1778

COMFORTABLE FRONT BEDROOM; also single room; close in. 428 Vancouver Street. Phone G 7368.

CHERRY BANK PRIVATE HOTEL— Rates $2.00 daily; $12.50 weekly; $40.00 monthly and up, including all meals and afternoon tea. Half acre gardens. Spacious lounges, sunroom. Five minutes from centre city. Sunny location and fine views. 616 Quadra. G 0166.

GOOD HOME FOR LADY BOARDER OR business ladies. Phone E 2272.

GOOD HOME FOR BUSINESS LADY OR gentleman, private. E 5319.

OAK BAY, 1424 ST. PATRICK—GUESTS and convalescents. Mrs. Woods, E 4722.

SUPERIOR HOME, TWO BUSINESS ladies; large room, $25 month. E 4937.

VERY COMFORTABLE ROOM, GOOD board. Reasonable rates. G 3227.

49 ROOMS TO RENT

49A FURNISHED

FAIRFIELD HOTEL, OPP. CITY HALL. Warm comfortable rooms, $3.00 week up.

FURNISHED ROOMS, SPECIAL RATES for monthly guests and transients. 711 Johnson St., just off Douglas.

VICTORIA'S FAMILY HOTEL
Rates $1 and Up
HOTEL CECIL
Blanchard at Johnson

WARM, COMFORTABLY FURNISHED rooms at Hotel Douglas. Special weekly or monthly rates for permanent guests. Inspection invited.

49B UNFURNISHED

1 OR 2 ROOMS, CLOSE CATHEDRAL. Garage. G 4650.

51 HOUSEKEEPING ROOMS TO RENT

51A FURNISHED

AT 712 VANCOUVER ST.—NICE SINGLE room, $6.00. G 2066.

ATTRACTIVE HOUSEKEEPING ROOMS, all conveniences. 441 Vancouver. E 6567.

AMBASSADOR APARTMENTS — FULL five-room suite for rent. Two bedrooms, dining-room, Frigidaire, garage. Rent $65.

A CLEAN, FURNISHED HOUSEKEEPING room, $12.50 a month. Phone E 2646.

ATTRACTIVE TWO OR THREE-ROOM suite, every convenience. 1116 Princess Avenue. E 0110.

AT 926 COLLINSON, CLEAN SUNNY rooms. Very reasonable. Close in.

BED - SITTING, KITCHENETTE; GARage; $11 mth., $2 wk.; furnace. E 2465.

CLEAN HOUSEKEEPING ROOMS, $6.00 per month and up. 702 Vancouver Street.

CLEAN, COMFORTABLE HOUSEKEEPing rooms, with kitchenette. 1124 Fort.

COSY FOUR AND TWO-ROOM SUITES, housekeeping rooms, bedrooms. RITZ HOTEL, 710 FORT. G 7158.

COSY ROOM, WITH KITCHENETTE; permanent tenant, low rent. 212 Vancouver

FURNISHED FLATS, CABINS, ROOMS, $7 per month and up. 1036 Hillside.

51 HOUSEKEEPING ROOMS TO RENT (Continued)

FURNISHED AND UNFURNISHED housekeeping rooms, with open fireplace and private bath. Ideal situation; block from car. E mpire 8313.

HOUSEKEEPING ROOMS; HEAT, GAS, etc.; $12.50 up. 1145 Rockland. E 6112.

PLEASANT HOUSEKEEPING ROOM, suitable for business person. 241 Belleville Street, E 5365.

TWO - ROOMED SUITE AND HOUSEkeeping room; all conveniences. 725 Vancouver Street.

VICTORIA HOUSE, 1114 ROCKLAND. Small apartment, kitchenette, hot and cold water; quiet, comfortable. G 2526.

2 HOUSEKEEPING ROOMS, FURNISHED, $2.50 week. 1120 Vancouver St.

834 COURTNEY ST.—COSY ROOM, gas, $2.50 week. E 6705.

819 COOK STREET—HOUSEKEEPING room, two-room suite. Moderate rates.

1256 YATES — FURNISHED SUITE, rooms with kitchenette.

517 GOVERNMENT STREET, NICELY furnished airy rooms, close to park and Parliament Buildings. $10.00 and up.

51B UNFURNISHED

UNFURNISHED AND FURNISHED rooms, conveniences. Phone E 1672.

53 FLATS AND APARTMENTS TO RENT

AT THE WILLINGDON, 904 McCLURE ST.—High-class furnished and unfurnished suites at moderate rentals Frigidaire. Phone E 6842.

THE AILSA MANSIONS, 520 COOK ST.— A fully modern, well-kept apartment house. Phone E 0961.

THE NORMANDIE—SPOTLESSLY clean, fully furnished modern suites. Attractive rentals for business women. E 6264.

TREBARTHA APARTMENTS, 1048 VIEW St.—Fully modern, close-in suites, very moderate rentals. Phone G 4458.

NIAGARA APARTMENTS, COR. MENzies—Large comfortable suites. Phone E 4161.

1427 ELFORD ST.—TWO VERY ATTRACtive suites at $35, including heat. Phone E 4181.

WOOLWORTH APARTMENTS, 1206 Douglas St.—A vacancy, $20. Phone E 4161.
HEISTERMAN, FORMAN & CO.
Agents
608 View St. Phone E 4181

AT VIEW ROYAL APTS. — CHOICE four-room unfurnished suite; heat, hot and cold water, gas, garage, open fireplace, polished floors; walking distance. E 9161.

ALVIN — MODERN HEATED APARTment; adults. 1009 Johnson Street.

AT OLYMPIC, 1120 MAY—QUIET, COSY two-roomed suite, moderate.

AT 2321 COOK—BRIGHT 3-ROOMED suite, furnished; south side. Garage. E 5222.

A PARTLY FURNISHED THREE-ROOM apartment; also large and small room, suitable for housekeeping; lovely location, opposite park and near sea. 122 Cook. G 1067.

AT REDUCED RENTS—NICELY FURnished suites. LeRoy Apartments, 502 Montreal.

A 3-ROOM, NEWLY-DECORATED FURnished suite, waterfront. G 2272.

A COOL, BRIGHT SUITE, JUST DECOrated, in select building. Looks over lovely grounds. A block to Victoria's prettiest park and public tennis courts. Handy to beach and links. Attractive rates. Phone today. E 4622.

ATTRACTIVE PROPOSITION; FURnished or unfurnished. 340 Linden Ave.

AT MOUNT EDWARDS, 1002 VANCOUver St., newly decorated. E4922, G4977.

AT MOUNT EDWARDS, 1002 VANCOUver Street—Newly decorated suites. Phones E 4922. G 4977.

AROYLE COURT, 424 LINDEN AVENUE. Real warm suite, southern exposure. Owner G 4748, G 1651.

A FOUR - ROOMED SUITE, MODERN, detached no neighbors. Near Cathedral. Phone E 1011.

A FURNISHED APARTMENT, BEDroom, kitchenette; suitable for business people; close in; $15.50. Phone E 2846

BROADWAY COURT, 442 SUPERIOR, near Parliament Buildings — Cheery, attractive suite, furnished or unfurnished. E 3022.

BON ACCORD, 845 PRINCESS—COMFY, homelike suites; central; low rent. G0160.

COME AND SEE BEAUTIFUL APARTments, "The Gables," Fort and Linden. G 2304.

CRESTA - LINDA, BEAUTIFUL SUITE, moderate. G 2542; evening G 6657.

COMFORTABLE 3-ROOM UNFURNISHED apartment, private bathroom, gas range. G 1506.

EXCEPTIONALLY NICE, CLEAN, UNfurnished suite; ideal location; garage. 1023 Oliphant.

FURNISHED 2-ROOM FLAT, SELF-contained. Gas, private bath, water free. Near Parliament Buildings, $16, at 207 Quebec Street.

FURNISHED SUITES FROM $15.00 PER month up. R. Morton, 120 Pemberton Building.

FOUR-ROOM UNFURNISHED SUITE, modern; walking distance to business centre; water, garage included, $16. Also 6-room cottage, $15. Apply 2416 Government Street

LEE OAKS APARTMENTS
Corner Lee Avenue and Fort Street
FULLY modern apartment, containing living-room with electric fireplace, one bedroom, kitchenette and dining alcove, Frigidaire and electric range, hardwood floors.
Apply on premises or to
PEMBERTON & SON
625 Fort Street Phone G 8124

HAMPTON COURT — UNFURNISHED apartment; sitting-room, dining-room and one bedroom. G 5611

HARROGATE APARTMENTS, MARINE Drive, opposite golf links. De luxe and absolutely modern. One vacancy. E. B Andros. E 9552.

OAK BAY APARTMENTS
INVITES YOUR INSPECTION OF these suites, commanding a magnificent view, ultra smart; expensively furnished, including electric ranges, and refrigeration, large spacious suites of one and two bedrooms. Here you will find the individuality for which you have been looking.
$45.00 to $100.00 Per Month
AGENT AT BUILDING, G 6034
Or THE ROYAL TRUST CO., E 4126

MARINE CHALET, OAK BAY — VICtoria's finest furnished kitchenette apartments, steam heat, electric refrigeration Near beach, car line, golf links Special rates to permanent tenants. E 4126.

NORGROVE APTS.—EXCLUSIVE, MODern, convenient location. Rates reduced. Park Boulevard and Cook. Phone E 6692.

NEW DUCHESS—SEE THE NEW FURnished suite, suitable for two. E 6040.

ROCKLAND COURT—QUIET, SELF-CONtained 2-room modern suite Garden, tennis, reduced rent. E 6685, E 5041.

SEACROFT — LUXURIOUS FURNISHED and unfurnished sea view apartments, all electrical and garage. G 6111.

SAVOY MANSIONS — FURNISHED OR unfurnished suites, one or two bedrooms, electric kitchen, bath G 6622

SUNNY THREE - ROOM FURNISHED suite, near town; adults. Reduced rates. G 4937.

SCOTT APTS.—COMFORTABLE ROOMY suites. Reasonable rates E 6311.

TRY BELWIL FOR CLEAN CHEAP apartment. G 0220.

BEVERLEY HOTEL APARTMENTS
724 Yates Street, off Douglas
"Next Door to Everything in Town"
THE week-end or your vacation which you are planning to spend in Victoria will profit you best by taking advantage of our reasonable housekeeping or bed rooms. Free phone, gas, elevator, light, heat, lounge, etc.
PHONE E 5014 J. A. GRIFFITH, Prop

1144 DALLAS ROAD — FURNISHED suite, overlooking sea. Phone G 6417.

1025 PANDORA—FLATS AND HOUSEkeeping rooms, $5.00, $6.00 and $15.00; private baths. G 3868.

55 HOUSES TO RENT

HOUSES — APARTMENTS
A Fine Selection at Your Service
HEISTERMAN, FORMAN & CO.
E 4161

55A FURNISHED

A FURNISHED MODERN BUNGALOW, open fireplace, furnace; garage; big lot; chicken house; $30 month. Apply 1609 Gladstone Avenue.

FOUR - ROOMED BUNGALOW, FOUL Bay waterfront; also apartments. Phone E 2561.

5-ROOM FURNISHED BUNGALOW, with garage. Apply 2631 Blanshard.

$25.00—OAK BAY BUNGALOW OF 6 rooms, would lease. Morton, 130 Pemberton Building.

55B UNFURNISHED

2949 ORILLIA ST.—5-ROOM BUNGAlow; garage; furnace; vacant. Rent $15.00
1209 Johnson St.—7 rooms, 3-4 bedrooms; good condition 20.00
223 Dennison Rd.—6 rooms, garage; good condition; magnificent sea view 20.00
2396 Esteven Ave.—6 rooms, 3 bedrooms; furnace; garage; near beach 20.00
PEMBERTON & SON
625 Fort St. Phone G 6124

1269 PEMBROKE ST., 6 ROOMS	$12.00
500 and 506 Gore St., 4 rooms	$12.50
2624 Douglas St., 5 rooms	$15.00
659 Cormorant St., 6 rooms	$20.00
2338 Lee Ave., 5 rooms	$22.50
523 Harbinger Ave., 7 rooms	$25.00
620 Gorge Rd., 6 rooms	$27.50
1915 Fernwood Rd., 6 rooms	$30.00
610 Linden Ave., 6 rooms	$40.00
521 Linden Ave., 6 rooms	$40.00

For Further Particulars Phone or Call at
P. R. BROWN & SONS, LTD.
1112 Broad Street Phone G 7171

A MODERN BUNGALOW, FOUR ROOMS, open fireplace, furnace; garage; large chicken house. Apply 1609 Gladstone Avenue.

A REAL HOME OF SEVEN ROOMS, overlooking the Gorge. This house is newly decorated and is in A1 condition throughout. If you are looking for a comfortable home at the right rent, phone G 7241.

A NICE BUNGALOW, 911 COLLINSON. Five minutes postoffice. E 1435.

ALL FURNACE AND GARAGE — 2650 Richmond Road, four rooms, $18.00 2529 Vancouver St., six rooms, $22.50. 1231 McKenzie St., seven rooms, $22.50. 1227 Arm St., seven rooms, $25.00.
624 Fort St. A. A. MEHAREY & CO. E 1167

FAIRFIELD, FIVE ROOMS, GARAGE, $20. Close High School, six-room bungalow, garage, $22.50. Hillside, four rooms, garage, $18. Many others Roseveare & Gordon, Ltd., 110 Union Bldg. Phone G 6041.

FOR RENT — MODERN SIX-ROOM house with furnace and garage, Medina St. Apply Empire Realty Co., Ltd., 1006 Broad St.

FOUR-ROOM BUNGALOW; LINOLEUM and blinds; garage, furnace; 246 Howe Street. Vacant June 1. Phone G 7726.

MODERN FIVE-ROOMED BUNGALOW, with garage; Foul Bay district; $27.00. Phone E 0447.

4-ROOMED HOUSE TO RENT, $6.00 A month. 212 Cadillac Avenue, Saanich. Apply 207 Sims Avenue.

5-ROOM MODERN BUNGALOW, 1117 Wychbury Avenue, Esquimalt; rent $20.00. Phone E 1613.

$15—5-ROOM BUNGALOW, IN A-1 condition; just outside city limits $23, 5-room bungalow, James Bay. $25, 7-room home, overlooking the Gorge, first-class condition. $6, 2-roomed house, suitable for bachelor, in Saanich. George Randall. Phone G 7241. 1303 Douglas Street.

82 OBED AVENUE, NEAR HARRIET, six or eight-room house; garage, furnace; newly decorated. Rent $25.00. Phone G 2552.

2932 DONALD—NEW 4-ROOM BUNGAlow; every convenience; close to Gorge. $22.50.

3040 CARROLL ST. — ATTRACTIVE, roomy, fully modern six-roomed house, as new; built-in buffet, etc.; garage. Range if desired. Immediate possession. E 5679.

$37.50, 6 ROOMS, OAK BAY; $30, NEW 5 rooms, Gorge, and others from $12.50 up. R. Morton, 130 Pemberton Bldg.

57 WANTED TO RENT—HOUSES

57B UNFURNISHED

WARM MODERN HOUSE OR BUNGAlow, four bedrooms, Uplands or Oak Bay district. Responsible couple; adult tenants. Box 7545, Colonist.

WE HAVE A WAITING LIST OF TENants for unfurnished houses in all parts of the city. List with us for immediate results. P. R. Brown & Sons, Ltd., 1112 Broad Street. Phone G arden 7171.

61 SUMMER RESORTS

61A COTTAGES AND CAMPSITES

BRENTWOOD BUNGALOWS—NEXT TO Butchart's Gardens. Modern, best on Island. Andros.

BEAUTIFUL CADBORO BAY — FURnished cottages, camp, camp sites, rooms. E 9795.

EXCEPTIONAL BUY — SHAWNIGAN Lake — Furnished house on two lots, waterfront, near Strathcona. Phone G 3046, after 6 p.m., or write Box 6185, Colonist

QUALICUM BEACH, CLOSE TO SHORE Furnished cottage, six rooms with bathroom, three bedrooms, extra beds; bedding supplied, kept clean. Information, Charles Forster.

RAINBOW LODGE, ALTA LAKE, B.C.— Victoria residents will find a new zest in life; new invigoration, in the bracing mountain air, 2,200 feet altitude. You may enjoy healthful sports; riding, fishing, swimming, tennis and dancing. Choice of room or sleeping cabin. Reached by Union Steamships and P.G.E. Railway through a scenic wonderland. Round trip $4.85. Reduced rates. Alexander Philip, Prop.

RAINBOW BEACH CAMP, SALTSPRING Island, extensive and secluded, cottages, cabins, boats Address Layard, Ganges P.O., phone 8M

SUMMER COTTAGES AT DEEP COVE; also spacious tenting grounds. Good fishing, boats for hire. Mrs. C. Moses, Sidney, B.C. Phone 30X Sidney.

SHAWNIGAN LAKE WATERFRONT — Five-room furnished bungalow (except bedding), large veranda, radio, light, water in house; boat. Choice location. $40.00 per month. W. J. Gilliland & Co. Phone G 5741.

SHAWNIGAN LAKE—FOR SALE, FOUR-room house, with garage and boathouse, 50 feet lake frontage. Reasonable terms. Box 7446, Colonist

62 NURSING AND CONVALESCENT HOME

SUNHILL SANATORIUM — CURATIVE convalescent. Diet a specialty. Swedish massage. E 5021.

63 POULTRY AND LIVESTOCK

63A POULTRY AND SUPPLIES

BLACK LEGHORNS AND BARRED Rock day-old cockerels, $6 per 100 Lambert, Sidney.

HATCHING EGGS

R. I.R. AND SUSSEX SETTINGS, $1.00 Pekin duck, 10c each. Jack, phone 21M Albion.

63C CATTLE

FOR SALE—COW, FRESH, MILKING 5 gallons; cheap. Also 10 or 12 heifers F. Hubbard, Burnside at Admirals. E 0868

FOR SALE — EXTRA GOOD JERSEY cow, fresh three weeks. F. L. McIlwaine, Albert Head

REGISTERED JERSEY, SIX YEARS, fresh,' milking four gallons. George McLean, Sidney.

63F DOGS

GORDON SETTER PUPS, MALES $10, females $5. 615 Old Esquimalt Road.

63G CATS

LAVENDER BLUE PEDIGREE PERSIAN kittens, lovely topaz eyes. E 0893.

63X MISCELLANEOUS

WANTED — FIVE TONS OF GOOD local potatoes State price at farm to Box 4671, Colonist.

65 AUTOMOBILES

MULLARD'S USED CAR EXCHANGE, 831 Yates Street. Cars bought, sold and exchanged. G 4752.

65 AUTOMOBILES (Continued)

RADIATORS AND FENDERS

AUTO RADIATOR, BODY AND FENDER Specialists. Workmanship that cannot be excelled.
BURGESS BROS.
1209 Quadra Street E mpire 8221

65A FOR SALE

1927 FORD TOURING	$ 65
1625 STAR TOURING	65
1623 CHEVROLET TOURING	20
1926 FORD COACH	75
1626 FORD COACH	65
1927 ESSEX COACH	145
1627 JEWETT COACH	150

MASTERS MOTOR CO., LTD.
600 Yates St. Phone E 3541

A FEDERAL 3½-TON TRUCK—WE ARE now wrecking this Federal and have all the parts for sale, including wood upright hydraulic hoist, all complete, with pump, etc.; 3½-yard steel dump body; 4-speed amidship transmission. Just the thing if you want to put a compound transmission in your truck; Continental 4-cylinder 4½ x 5½ motor, a good slow-speed motor, built rugged, suitable for a boat, and all other parts at painless prices.
W. FRANK CAMERON AUTO PARTS
646-952 View Street Phone E 6633

A 1930 GRAHAM PAIGE FOUR-DOOR sedan, $225; 1926 Studebaker sedan, $250; Dodge-Graham 1-1½-ton truck, like new, $350.
We have spare parts for the following late model cars in stock. 1924-30 Buicks, Cadillac, Chevrolet, Chrysler, Dodge, Essex, Model "A" Ford, Hudson, Hupmobile, Jewett, Paige, Pontiac, Reo, Studebaker, Willys-Knight; also a large assortment of truck parts. Engines from $35 up. S. H. tires, all sizes. Batteries, generators, starters.
PACIFIC AUTO WRECKING CO., LTD.
937 View Street Phone E 7521

BEFORE SELLING YOUR CAR, CALL and see us, and be sure of obtaining a fair price for your used car. We have buyers waiting. We will call at your request.
ROYAL SERVICE GARAGE
Phone E 9415 1001 Blanshard Street

BUICK SEDAN — IN THOROUGHLY first-class condition. Real quality and fine appearance, at a low price $395

ESSEX COUPE—New finish, dickey seat, mechanically A1. You cannot better it unless you pay a lot more $275

Assortment of Others
H. A. DAVIE, LTD
McLaughlin-Buick Cars—G M C. Trucks
860 Yates Street Phone G arden 6154

CHEVROLET SEDAN, 1927 MODEL, $165. Studebaker Light Six Coupe, $65. Chevrolet Coupe, 1927 Model, $145. These cars are in first-class condition. Your inspection invited. Weeks Motors, 632 Yates Street.

CHRYSLER "58" TOURING, IN FINE shape; best of care; new licence; $150 cash, snap. Box 7264, Colonist.

FOR SALE—ON ACCOUNT OF OWNER deceased, Chrysler coach, run only 24,000 miles. Phone G 4767.

TODAY'S SPECIAL
PLYMOUTH COUPE, 1930 model, in exceedingly nice condition. Very much below list value $395
CECIL EVE MOTORS, LTD.
Fort and Quadra Streets
Phone E 4186
Pontiac Sales and Service

RETREADS BACKED BY A GUARANTEE that means something. Red's Service Station, Pandora and Quadra Streets.

BEGG MOTOR CO., LTD.
WE have a special buy in a Nash sedan, 1921 model, 8-cylinder, with 6 wire wheels and trunk rack; only run 6,000 miles $995
Dodge and De Soto Dealers
BEGG MOTOR CO., LTD.
G 1144 865 Yates Street

THE MOTOR HOUSE (VICTORIA) LTD.
$275—NASH SEDAN, 1926.
$260—OLDSMOBILE COACH, 1927.
$250—DURANT SEDAN, 1926.
$225—WHIPPET COACH, 1926.
CHEVROLET DEALERS
Phone E 1107 971 Yates St.

JAMESON'S USED CARS
Cars Going Up Soon—Purchase Before Rise in Price
SOME EXTRA SPECIALS
1927 BUICK MASTER SIX SEDAN, guaranteed in perfect condition, for only $395
1922 STUDEBAKER SPECIAL SIX TOURING, in nice shape, reduced to $95
PONTIAC SEDAN, in perfect condition, only run 1,600 miles, reduced to $295
JAMESON MOTORS, LTD.
740 Broughton St. Phone G 1181

40TH ANNIVERSARY CLEARANCE

CHRYSLER "6" SEDAN	$150
CHRYSLER "6" TOURING, glass enclosure	$250
FORD SPORT COUPE	$250
ROOSEVELT "8" SEDAN	$385
GRAHAM-PAIGE SPORT ROADSTER	$485

MANY OTHERS
"Ask Any Plimley Used Car Owner"
THOMAS PLIMLEY, LTD.
1010 Yates Street G arden 7161

USED CARS WORTH LOOKING AT

MAXWELL TOURING	$50
1926 CHEVROLET ROADSTER	$245
1928 CHEVROLET COACH	$275
1929 CHEVROLET COACH	$345
1929 PLYMOUTH FOUR-DOOR SEDAN	$375
BUICK BROUGHAM, like new	$485
1930 NASH SEDAN	$475
LEXINGTON ROADSTER	$195

These cars are in fine condition and can be seen at our showrooms.
JONES BROS.
Used Car Department
Yates and Quadra Sts. Phone E 4021

NATIONAL MOTOR CO., LTD.
816 Yates Street
G 6177
INCREASED VALUES—REDUCED PRICES
Visit Our Used Car Department
Cars of All Makes and Models Reliably Reconditioned
Convenient Payment Arranged

65B WANTED

DO YOU WISH TO SELL YOUR CAR for cash? We will display your car in our showroom, advertise, handle the selling, financing and trade-in for a moderate commission. Car Sales Dept., Jones Bros.' Service Station, Ltd., corner Yates and Quadra Phone E 4021.

LATE MODEL SMALL CLOSED CARS bought for cash. Thomas Plimley, Ltd., G 7161.

69 BUSINESS OPPORTUNITIES

SPLENDID BUSINESS OPPORTUNITY
FINE CONFECTIONERY AND GROCERY business. Good transient and residential trade. Very well equipped, including Frigidaire. Excellent living accommodation.
Offered at Only
$1750
Exclusive Listing
ALFRED CARMICHAEL & CO., LTD.
G arden 7341 1210 Broad St.

A Mart for Busy Readers—Property for Sale or Trade

69 BUSINESS OPPORTUNITIES (Continued)

COUNTRY STORE AND POSTOFFICE, near Victoria, main highway. Gas station, stock and furnishings. Five rooms and bathroom upstairs. Going concern; good farming district. $6,000. Consider house outside Victoria part trade. E 2546, Box 7542, Colonist.

FOR RENT OR SALE—SMALL GAS station and five-roomed house. Apply R. Frazer, Mill Bay Service Station, Island Highway. Phone E 0241.

ROOMING HOUSE BARGAIN; NEAR Christ Church Cathedral; gas fittings all rooms; central heating; all furnishings in good condition. Low rent. Now full. 5736. Owner, E 2346.

QUICK SALE—CLEANING AND PRESSing establishment, equipped with Hoffman pressing machine. Good location. Box 7552, Colonist.

SERVICE STATION, ON CORNER WITH heavy traffic. A real opportunity for live man with $1,000 capital. Box 6050, Colonist.

70 BOATS AND ENGINES

BOAT LUMBER, CEDAR, SPRUCE AND oak stock, low prices. Spruce oars, $1.25 per pair, shaped. DALZIEL, G 1422

BOATS OF ALL DESCRIPTIONS BUILT to order. Stephens, Sunnyside Avenue.

FOR SALE—6, 16 AND 12-FT. BOATS. D. Jones, 560 Dallas Road.

HAVE GOOD SEAWORTHY LAUNCH, accommodate eight persons. Want prospecting or pleasure parties. Will go anywhere. Reasonable rates. Box 7462, Colonist.

18-FT. LAUNCH, CHEAP FOR CASH. Phone G 1282.

71 BUSINESS DIRECTORY

BOOKKEEPING

BOOKKEEPING SERVICE FURNISHED, cost systems established. E 1712.

DYEING AND CLEANING

CITY DYE WORKS — GEO. McCANN, proprietor. 844 Fort St. Phone G 1627.

EMBOSSED STATIONERY

PRIVATE STATIONERY EMBOSSED IN any design or color. The Colonist Commercial Printing Dept., Garden 5241.

FLOOR SURFACING

V. L. HARDWOOD FLOOR CO., 707 Johnson; reduced prices. G 7314.

WESTERN FLOOR, 454 GORGE ROAD. Old or new floors. E 8915.

LAWN MOWERS

A FREE DELIVERY BOTH WAYS. Lawn mowers sharpened, $1.00. Peden Bros., 1410 Douglas St. Phone G 5811.

LITHOGRAPHING

LITHOGRAPHING — LITHOGRAPHING, engraving and embossing. Nothing too large and nothing too small. Your stationery is your advance agent. The Colonist Printing & Publishing Co., Ltd.

PUBLIC STENOGRAPHERS

ETHEL SEYMOUR, 207 CAMPBELL Building, Douglas Street. Phone Garden 2525. Authors' manuscripts, law and general. Strictly confidential.

RAZOR BLADES

EMPIRE DAY—USE BRITISH BLADES. Myatt's lead, at good drug stores. 40c packet.

TENNIS RACQUET REPAIRS

HOCKING & FORBES, LTD., TENNIS restringing at 33 and 42. 1006 Douglas Street. Under Sprott-Shaw School.

TENNIS RACQUETS — RESTRINGING from $1.75; single strings from 10c. Peden Bros., 1410 Douglas. G 5911.

WOOD

ALL BEST FIR, DRYLAND, $4.25 CORD; half cord, $2.35. Cedar, big load, $2.00. First growth cordwood, $6.00 cord; half cord, $3.00; special, two weeks. Old John Wood Co., 3510 Douglas Street. E 2743.

ALL FIRST GROWTH DRY CORDwood, 4 ft., $4.00 cord; sawed, 75c. E 7849.

SPECIAL SALE
ALL BEST DRYLAND WOOD, $4.35 cord. Bons dry fir, $5.00. Cedar, $3.00. Phone G 1812; night E 2182.

ALL BEST CORDWOOD, 4-FT., $4.00 cord. White labor. G 2741.

ALL BEST AND BIG LOAD—CEDAR, $2.00; millwood, $4.50 cord. E 6723.

CORDWOOD, STOVE LENGTHS, $5.50 cord; two cords, $10.50; 4-ft., $8.50 two cords. Fred Barrett, G 6576 or E 0111.

COOPERAGE WOOD—KINDLING, $2.00; stove wood, $3.50; block, $3.00. G 2341.

CORDWOOD — NO. 1 DOUGLAS FIR, first growth. Apply 3731 Fernwood Road.

CORDWOOD SAWN, CHEAP. 1133 Empress Avenue. Phone E 4570.

CORDWOOD, $5.35; DRY MILLWOOD, $4.50. G 6424, night, E 5924.

A NEW WOOD SERVICE
PUT RIGHT IN YOUR BASEMENT WITHOUT EXTRA CHARGE
DRYLAND millwood, $4.50. Dry cordwood, stove length, $5.50.
Phone G 2834.

DRYLAND WOOD, $4.35. CORDWOOD, stove length, $5.50; 3 weeks. E 3244.

FOREST WOOD, 4-FT., $4.50 PER CORD. Stove length, dry, $6.00. Phone G 3064.

INSIDE DRY BLOCKS, $6.00 CORD. Slabwood, dryland, $4.50 cord, 2 cords, $8.50. G 7515.

SHAWNIGAN DOUGLAS FIR WOOD CO sale agents. 2200 Government. E 3814.

WHITE FUEL CO.—DRY CORDWOOD. 13-in., 16-in., first growth fir. E 7834.

72 PROFESSIONAL DIRECTORY

OSTEOPATHIC PHYSICIANS

DR. VERNON B. TAYLOR, REGISTered and licensed, 406-7-8 Belmont Building. Phone Empire 7323.

76 EXCHANGE—REAL ESTATE

A BUSINESS LOT ON DOUGLAS ST., close to the Hudson's Bay. Exchange for small bungalow. 1809 Gladstone Ave.

EXCHANGE REGINA PROPERTY, TWO houses, duplex, value $8,000, mortgage about $3,100, for Victoria bungalow, sacrifice. Box 7531, Colonist.

SEASIDE RESORT, NEAR CITY. TEA rooms, dance hall, store, all modern facilities, fully equipped. Would accept modern bungalow as part payment. Box 7539, Colonist.

TEN ACRES, MAIN HIGHWAY, NEAR Victoria. Good stucco bungalow, other buildings. Consider city property part payment. Terms balance. Box 7508, Colonist.

6-ROOM BUNGALOW, FULL BASEMENT, furnace (clear title).

7-ROOM SEMI-BUNGALOW, OAK floors, furnace; good lot.

7 ROOMS, NEWLY PAINTED AND decorated.

10 ACRES OF WELL LOCATED LAND with good sea view.

Will exchange any one of the above properties on reasonable terms.
J. N. HOLLAND 206 PEMBERTON BLK.

311 ACRES IN GOOD FARMING COUNtry, near Smithers, B.C. River and rail through place. Has been farmed and partly fenced. Clear title. Trade for local property. Box 6989, Colonist.

78 HOUSES FOR SALE

ARE YOU PAYING $25.00 PER MONTH rent? If so, you buy a house for someone else, in ten years, valued at about $2,000. He gets the house, you get the rent receipts, that's all. Let us show you a seven-room house for $2,650 in a good residential district where you can own the home and have the receipts too. Descriptions in the paper mean little. Come and see the house.
LEIGH REAL ESTATE & BUILDING, LIMITED,
202 Pemberton Bldg. Empire 9043

COWICHAN BAY WATERFRONT COMFORTABLE, WELL-BUILT AND well-finished house, with fine view, on elevated point, in five acres of land, mostly cleared and low lying, having 906 feet of waterfrontage on Cowichan Bay. Chicken house for 200 birds, garage, boathouse, pumphouse. Excellent water supply. Price $3150
CROSS & CO.
Belmont House Opposite P.O.

GARDEN LOVERS — SHELTERED waterfront home, 332 King George Terrace, Oak Bay.

78 HOUSES FOR SALE (Continued)

FOUR-ROOM FULLY MODERN BUNGAlow; heavy oak floors, Pembrokes both, full basement, garage. Built by day labor. Half acre or more best garden land. Owner and builder. E 8417.

FAIRFIELD BARGAIN — SIX ROOMS, one floor bungalow; nice garden lot; full cement basement, furnace; built-in bookcases, buffet. Needs painting and decorating but a splendid buy at only $1800

SUMMER COTTAGE — Lansford Lake; electric light, city water; sandy beach, good bathing and boating facilities. Price $1500

CHOICE HOMESITES, FALKLAND ROAD, at only $300 each for large lots.

WE HAVE SOME SPLENDID BARGAINS in close-in business property that are worth picking up.

DEEP COVE—Choice location, half acre waterfront, with six-room bungalow, large verandas; good beach. Formerly held at $5,000, for only $2,750 or near offer with good cash payment.

W. J. GILLILAND & CO.
406 Sayward Bldg. Phone G 5741

HOME BUILDERS

HERE is your opportunity. New homes and alterations have never been cheaper.
CENTRAL CONSTRUCTION CO.
Phone E 2422 3138 Central Ave.

HOUSES BUILT ON INSTALLMENT plan. D. H. Bale, Contractor, Fort and Stadacona.

LOVELY STUCCO HOME OF SIX rooms, on sheltered waterfront, almost new, with beautiful planned garden. This is a home of distinction you would be pleased with. Phone us for appointment to view. The price is in keeping with present day conditions.
GEORGE RANDALL
1303 Douglas St. Phone G 7241

ATTRACTIVE COUNTRY RESIDENCE

MODERN BUNGALOW OF 5-7 ROOMS, with a setting of rockeries, lawns and walks. The grounds comprise two acres, with a domestic orchard of assorted fruits and garden. Modern in detail, hardwood floors, furnace, wired for electric range. Garage. Choice district, within the three-mile circle. For immediate sale, out-of-town client offers it at $4750
MARA, JONES & CO., LTD.
1213 Broad Street Phone E 3622

OAK BAY JUNCTION

Heavy Sacrifice—Immediate Possession
Well Worth $4,800—Reduced to $3,600

SEVEN-ROOMED RESIDENCE, excellent condition, three-piece bathroom, extra lavatory, large open fireplace; high basement, cemented; hot-air furnace. Requires only $750 cash, balance on reasonable terms. Owner leaving for California requires quick action.
H. G. DALBY & CO., LTD.
634 View Street, Opposite Spencer's

TO CLOSE ESTATE — DELIGHTFUL waterfront house. Three bedrooms, living-room with fireplace, basement, boathouse. Cemented well with pump. Garage. Nicely treed. Excellent boating, bathing and fishing. Only $3,750.

CHOICE OAK BAY LOT, near Beach Drive; 70 ft. frontage. A gift at $485.
OLIVER, STEWART CLARK & CO., LTD.
640 Fort St. Phone E 5047

Established 1863
SAANICH. CLOSE IN

PRETTY stucco bungalow of six rooms down; unfinished attic with space for 2 more rooms. Quarter-acre lot; excellent black soil, all under cultivation. GREENHOUSE—this alone cost $1,000. Few minutes from street car. Terms cash down to a mortgage to be arranged for by purchaser. Price only..... $4000

A BARGAIN—Six good rooms, all on ground floor; bathroom. Nice lot with lane; garage. In very fair condition. Situated within walking distance of shopping area. For sale at less than cost price of lumber. Terms. Price..... $850

A BUILDER'S OPPORTUNITY—Valuable close-in property, near Blanshard, in duplex area. Lovely views of sea and Olympics. Fifty-foot lot, six-room dwelling. Asking $2250

$1550 BUYS nearly new stucco bungalow, 4 rooms and a breakfast nook, very well built. Nice bathroom with built-in bath. Situated Quadra district, Saanich. No better buy in the district.

ACREAGE—Gorge waterfront, two acres, nicely treed. Low taxes. Price $600

LOTS—Corner of Goras Road—fines Drive—Beautiful lots, high and dry. Size 51.6 x 102. Two of them, at, each $250

COSY COTTAGE ON WATERFRONT, Gorge, Saanich area; 3 rooms and bathroom; three acres of land, beautiful trees, a little cleared. Good buying at $1500

DEEP COVE—3-room cottage, furniture, boat, engine, nice beach. Price $1250
THE B.C. LAND & INVESTMENT AGENCY, LTD.
932 Government Street G 4115

SUBURBAN HOME

NEW 8-ROOM STUCCO BUNGALOW, constructed of best material and workmanship, conveniently planned, affording the maximum of sunshine to all rooms.

A few features of this desirable home include

Well-laid hardwood floors
Efficient hot-water heating system
Attractive casement windows with leaded lights
Unique electric fixtures
Large living-room (15 ft. x 30 ft.), with open fireplace
Tiled bathroom, set-in bath, etc.
All cedar-lined cupboards
Extra toilet and washroom
Modern kitchen, with tiled sink and numerous built-in conveniences
Rockaes grange, water heater and all accessories
Picturesque grounds, all fenced and laid out with rockeries, lawns and nice shade trees
Large garage with concrete floor

The property is beautifully situated, about four miles from the centre of Victoria, by surfaced highway, and only a few minutes by motor to the Uplands Golf Course and Cadboro Bay bathing beach. Surroundings of natural beauty, with healthy country atmosphere, and with all the city conveniences. Price

$5500

SWINERTON & MUSGRAVE, LIMITED
630 Broughton Street

OFFERS WANTED
For This Property

SEVEN-ROOM HOUSE. Three bedrooms and bathroom upstairs. Fireplaces, cement basement, laundry tubs, furnace and garage. Clear title. House and grounds somewhat neglected through absence of owner, but at small expense could be made a most attractive and desirable home. The place is vacant, so look it over at

72 MOSS STREET

then make us an offer. The owner means business, as it must be sold, and is prepared to sell at the first reasonable offer. Somebody is going to get a real snap, and it might as well be you.

We suggest quick action on this.

SWINERTON & MUSGRAVE, LTD.
620 Broughton Street

WE ARE INSTRUCTED BY A CALIfornia client, who is the owner of a beautiful home in a close-in select residential district, to sell the property at a greatly reduced figure as ready cash is badly needed. The dwelling contains all of the latest improvements, including hardwood floors, etc. If you are seeking a really good home at low cost, see our Mr. Landsberg for further details. Empire Realty Co., Ltd., 1006 Broad Street.

$1800—HOUSE OF EIGHT ROOMS, on Stanley Avenue, with five bedrooms, two bathrooms, three fireplaces, gas furnace in cellar. Now vacant.

$1800—HOUSE of ten rooms, on Government Street, near Dallas Road, with two bathrooms, two entrances; gas installed on each floor; several fireplaces.
THE ROYAL TRUST COMPANY
Real Estate Dept.
1202 Government Street E 4128

SUPERIOR STUCCO HOME, OAK BAY. Automatic heating. A gift for quick sale. Leaving Victoria. Box 7337, Colonist.

To Out-of-Town Subscribers

Out-of-town subscribers who wish to answer advertisements in which only the telephone number of the advertiser is given may mail their replies to The Colonist, and The Colonist will communicate such replies to the advertiser.

78 HOUSES FOR SALE (Continued)

STUCCO BUNGALOW AND BEAUTIFUL garden. Best cash offer accepted. 1924 Davis Street, city.

SUMMER HOME ON SHAWNIGAN LAKE
FOR SALE

SITUATE ON THE NORTHERN END OF Shawnigan Lake, with a southerly aspect and commanding a full view of this lovely lake; two large lots with 114 feet beach frontage. The property is fenced, nicely treed, and has a gentle slope to the waterfront; cement retaining wall; boat landing and bathing float. Well built and very attractively finished five-room cottage, with two cosy little cabins underneath the main floor. Large living-room with open fireplace and double glass doors to spacious verands. Well constructed and nicely finished separate hut with one large room. In all giving comfortable accommodation for about eight persons. Double garage; electric pump supplies water to tank supplying dwelling and garage; water flush lavatory; septic tank. All furnished comfortably and includes electric cooker and electric refrigerator, etc., and boat.
PRICE $3000
SWINERTON & MUSGRAVE, LTD.
630 Broughton Street

BEAUTIFUL GARDEN HOME
TEN MILE POINT
1.35 ACRES — PRICE
$4500

SITUATE on the north shore of Cadboro Bay, opposite the beautiful Uplands Subdivision, Ten Mile Point is considered one of Victoria's most desirable suburban residential locations.

We are privileged to offer a most attractive bungalow of five rooms, nestled in a grove of trees and surrounded with lawns, flowers, gardens and rockeries. The dwelling has all the conveniences of the city, such as large granite open fireplace, hot-water heating, city water, electric light and telephone. Approximately one-half of the land has been left in its natural state.

If you are looking for a city home with rural surroundings, at an attractive figure, let us show you over this delightful property.

CONVENIENT TERMS CAN BE ARRANGED, IF DESIRED

P. R. BROWN & SONS, LTD.
Real Estate, Financial and Insurance Agents
1112 Broad Street Phone G 7177

MODERN SIX-ROOM OAK BAY BUNGALOW

Small Cash Payment of $350.

THIS ATTRACTIVE CREAM STUCCO bungalow is situated on Victoria Avenue, just south of McNeil, where bus passes every twenty minutes. Full cement basement with garage space. Hall, living and dining-room have hardwood floors, rest are No. 1 edge grain. Wash tubs in basement. All rooms are bright. Front and back fenced and all sround in lawn and garden. Price includes electric light fixtures, blinds, linoleum. Lovely front porch, also latticed-in porch at rear. Bathroom with built-in tub and shower. Only one window in house faces south. $350 cash and balance arranged will buy this very desirable bungalow.

PRICE
$4225
Apply to Suite 23, Winch Building

$2100
ATTRACTIVE NEW BUNGALOW
Overlooking golf links and sea. Esquimalt district. Four rooms, open fire, basement, garage. Priced low for quick mover.
ROSEVEAR & GORDON, LTD.
Phone G 8041 710 Union Bldg.

80 PROPERTY FOR SALE

SOME REMARKABLY GOOD OFFERINGS in residential and agricultural property in the Cowichan District for sale.

SUMMER COTTAGES to rent at Cowichan Bay and Mill Bay.

C. WALLICH
Real Estate and Insurance Agent
Cowichan Station, E. & N. Railway

11½ ACRES GOOD PASTURE AND garden; three-roomed cottage, recently remodeled; chicken house; city water, and near bus; low rent to suitable tenant. Phone G 4013.

80C OAK BAY

NICE BUILDING LOT, NEAR BEACH Drive, 150 x 70 ft., $700, terms. G 3950.

82 ACREAGE FOR SALE

HAPPY VALLEY FARM

AS A GOING CONCERN WILL SELL OR trade 60 acres. Comfortable dwelling of 7 rooms; modern plumbing. Good outbuildings. Cattle, team and implements, lock, stock and barrel. Living creek. Will accept a bungalow as part payment. Robert Grubb & Co., 212 Sayward Building, Victoria.

BARGAIN IN ACREAGE AT ROYAL OAK

OLD COUNTRY OWNER offers twenty acres, consisting of five acres in grass, balance lightly timbered, some rock; excellent water supply, also light and phone. All fenced, with main road frontage. Concrete foundations are in for dwelling. Only outbuilding is large chicken house. Price of $1,850, on terms of $500 cash and balance can be paid on rental basis.
JOHN GREENWOOD
Bank of Toronto Bldg., 1406 Douglas St.

FINE PASTURE LAND

WE HAVE TWO HUNDRED ACRES ON the Main Highway, this side of Sidney, which will make fine pasturage for cows. It consists of small patches of timber and bush, with glades and cleared spaces throughout. Soil is drought-resisting. Well water easily struck. For sale in parcels of ten acres or more at $50 per acre.
THE ROYAL TRUST COMPANY
Real Estate Department

$1000—FOUR ACRES FINEST SOIL for garden, bulbs or fruit. Fine site. Spring water. Sparling, Sidney 102Y.

LAND ACT

NOTICE OF INTENTION TO APPLY TO LEASE FORESHORE

In Victoria Land Recording District of Victoria, and situate between Oak Bay and Cadboro Bay, Section 31, Victoria District.

Take notice that (Mrs.) Margaret B. Wright of The Uplands, Victoria, B.C., occupation Widow, intends to apply for a lease of the following described foreshore bounded as follows:

Commencing at a post planted near High Water Mark on the common boundary of Lot 2 and Lot 3, Block 10, L.R.O. Map 1216A, Section 31, Victoria District, thence on the following Astronomic Bearings and Distances:

S. 82° 45' E. - 370 feet;
N. 18° 30' W. - 133 feet;
N. 2° 00' E. - 155 feet;
N. 88° 00' W. - 107 feet;
S. 19° 00' W. - 115 feet;
N. 71° 00' W. - 115 feet;
N. 24° 00' W. - 132 feet;

thence South-westerly a distance of 44 feet more or less to a post set on Lot 3, Block 10, L.R.O. Map 1216A, Section 31, Victoria District; thence Southerly and following Mean High Water Mark to point of commencement, the whole containing One and One-half Acres more or less.

"ARTHUR S. G. MUSGRAVE."
Agent for Mrs. Margaret B. Wright.
Dated April 12th, 1933.

LAND ACT

NOTICE OF INTENTION TO APPLY TO LEASE FORESHORE

In Victoria Land Recording District of Victoria, and situate between Oak Bay and Cadboro Bay, Section 31, Victoria District.

Take notice that (Mrs.) Alice R. Semmes, of The Uplands, Victoria, B.C., occupation Married Woman, intends to apply for a lease of the following described foreshore bounded as follows:

Commencing at a post planted 23 feet more or less in a North-easterly direction from the North-easterly corner of Lot 4, Block 10, L.R.O. Map 1216A, Section 31, Victoria District, thence off-shore N. 18° E. (Astronomic) a distance of 210 feet; thence N. 18° 30' W. (Astronomic) a distance of 172 feet; thence on a bearing S. 82° 45' W. (Astronomic) a distance of 370 feet more or less to a post planted on the common boundary between Lot 2 and Lot 3 of Block 10, L.R.O. Map 1216A, Section 31, Victoria District; thence South-easterly and following Mean High Water Mark to point of commencement, the whole containing One and Three-tenths Acres more or less.

"ARTHUR S. G. MUSGRAVE."
Agent for Mrs. Alice R. Semmes.
Dated April 12th, 1933.

Six-Roomed Bungalow
IN OAK BAY

Cement basement and furnace. Almost half acre of garden and grounds. Price $3,500, and will accept Saanich four-roomed bungalow to $2,500 as part payment.

BEACH DRIVE

Stucco home of seven rooms. Two lots value $5,000. Will consider Six-roomed house in Fairfield to $2,000.

Victoria Homes & Gardens, Ltd.
COL. R. DE MOSSIN
Real Estate and Insurance
518 Broughton St. Phone E 4104

Announcement

Pemberton & Son have received instructions from the executors to sell that fine residence and lovely grounds belonging to the late Mistress L. H. Solly, 516 Rupert Street (near Beacon Hill Park).

Contains large drawing-room, dining-room, beautiful library, four bedrooms and sleeping porch, hot-water heating, hardwood floors, etc.

The value of the house is placed at $12,000. To close up the estate quickly, the price is now $5500

For Further Particulars Apply
Pemberton & Son
625 Fort St. Phone G 8124

Very Attractive

A fine home of six rooms, in A1 condition. Three bedrooms, two toilets, nice living-room; cement basement, hot-air heating. Two lots in lovely lawn. Garden and fruit trees. Very convenient to city and school. Price $2650

High and Healthy

Good eight-roomed house, in splendid condition. Four bedrooms, fine large living-room, den with fireplace; cement basement, furnace. Quiet street. Convenient to Victoria College. Price $3500

"WORTH SEEING"
2625 ASQUITH STREET
New Stucco Bungalow

To be sold for the very low price of $3,875, to satisfy claims against it. Easy terms can be given.

Malahat District

24 Acres. About six under cultivation. Partly furnished five-roomed bungalow with three-piece bathroom. Also a four-roomed cottage, rented. Barn, poultry houses, brooder houses, etc. Thirty-five young fruit trees. For quick sale $2000

Shawnigan Lake

Nice four-roomed cottage on waterfront. Price only $750
Or near offer.

Lovely Sproat Lake

135 Acres, half mile of lakefront. Good road access. Creek through property. Would make excellent subdivision. Price for immediate sale $1500

Cadboro Bay

Two-roomed cottage, verandas. City water. Partly furnished. Fruit trees. Price $450

Seafront Country Homesite

12 Acres, well treed. Easterly slope. Superb views. Good road access. Adjoining land held at $250 per acre. For quick sale $750

Mt. Tolmie 50-Foot Lots
$10 Down-Terms-$150

Near Carey Road, $100

15 Acres, Dairy Farm
$4200

Excellent land, half cleared. Ample water. Six-roomed house; barn ten head. Main highway, Prospect Lake.

Secluded Waterfront, $1750

Stucco cottage. Saanich taxes. Nice garden, fruit. Float. Three miles out.

Saanich House Bargain
Just Outside City, $1500

Five rooms. Modern bathroom. Cement walks. Lovely garden. Productive orchard, best varieties. Taxes, $12.

2 Acres, Black Soil, $550

1 Acre lawns, 1 acre hay; $100 down.

Chicken Proposition, Snap

Chicken house, cost over $1,000; two acres finest soil, tile drained, alternate yards. City water laid on. Cottage near beach $1250
$300 down, 8% .....

4 Acres and Tea Rooms, $950

Seafront, 7 Acres, $1250

All Cleared, Fenced, Saanich Taxes.

Pemberton & Son
Established 1887
625 Fort Street Phone G 8124

Mr. Biggs: I believe a secret of health lies in eating onions.

Mr. Jiggs: Yes; but how are you going to keep it a secret?

REORGANIZING DOMINION GAS

Court Authorizes Action—Subsidiaries in Canada Are Not Affected.

NEW YORK, May 25 (CP).—Reorganization of Dominion Gas & Electric Company, which owns important natural gas properties in Western Canada, is authorized in an order issued by the Court of Chancery in Wilmington, Del., to the receivers of the American Commonwealth Power Corporation.

Dominion Gas was a subsidiary of American Commonwealths Power. It was formed to hold utility properties acquired from the International Utilities Corporation in June, 1930. It has a $3,000,000 issue of 6 per cent notes due June 1 to International Utilities. Under the reorganization plan, the notes are to be cancelled and control of the Canadian properties is to revert to International Utilities, which will own a large majority of Dominion's new common shares. The arrangement provides for continuance of a minority interest in the reorganized properties by the American Commonwealths Power estate. Various other changes are provided to strengthen the Dominion company.

TO UNDERTAKE PLAN

At the same time the Chancery Court issued an order authorizing the receivers of American Commonwealths Power to undertake a plan of settlement between the estate and the American Gas & Power Company, control of which passed to the Fitkin interests in January, 1932.

It is expected that composition of claims will be reached soon between these two companies and between various concerns and American Commonwealths Power associates, which American Gas & Power now controls.

ARE NOT AFFECTED

CALGARY, May 25 (CP).—Reorganization of Dominion Gas & Electric Co., announced in New York today, does not affect the company's subsidiaries, such as Northwestern Utilities, Limited, of Edmonton, and the Calgary Gas Company, according to H. R. Milner, K.C., president of Dominion Gas & Electric.

The change, Mr. Milner believes, will be to the advantage of the subsidiaries which, during the last two years, "have been embarrassed by the insolvency of American Commonwealths Power Corporation, which had control of Dominion Gas & Electric Company."

Control, he added, now passes from the hands of the receivers of American Commonwealths Power Corporation to International Utilities Corporation. On taking charge, the corporation will deliver up for cancellation and sinking fund purposes, bonds held by it to the extent of $1,000,000, and also the $3,000,000 in 6 1-2 per cent notes of the Dominion Gas & Electric Company.

RAILWAY EARNINGS

MONTREAL, May 25 (CP).—Traffic earnings of the Canadian Pacific Railway Company, for the week ended May 21, were $1,940,000, a decrease of $278,000 as compared with 2,218,000 in the corresponding period of last year.

MONTREAL, May 25 (CP).—Gross revenues of the all-inclusive Canadian National Railways system for the week ending May 21 were $2,883,262, as compared with $2,935,723 for the corresponding period of 1932, a decrease of $52,466.

SAANICH

16 ACRES: 8 cleared. Spring. Per acre, only $54

50 ACRES: 30 cleared. Cottage. Spring water. Ten miles. Per acre $110
Any kind of terms.

17 ACRES: 5 cleared and tile-drained. Modern bungalow, four rooms and sun-room, open fire, three-piece bathroom, furnace, tubs and garage in basement. Almost new. Will sell or trade for four-room bungalow, Saanich preferred.

ARTHUR E. HAYNES, LTD.
Fire and Auto Insurance. Collections
705 FORT STREET
Office E 3823 Night G 2966

BARGAINS
In Desirable Oak Bay Lots

Newport Avenue, opposite Golf Links, 80 x 180 ..... $800.00

Oliver Street and St. Patrick Street, between Central and Beach Drive. A number of lots at ..... $300.00 each

St. David Street, 4 lots at $300.00 each

Central Avenue, 2 lots at $150.00 each

These are excellent lots, and at these prices afford an opportunity to purchase at low prices.

KER & STEPHENSON, LTD.
Real Estate and Insurance Agents
1705 Government St. Phone G 6127

GOOD BUYING

Several Large Houses, Suitable for Rooming or Boarding Houses, on Easy Terms

James Bay—Eleven rooms, well located $2750

James Bay—Ten rooms, furnace, cement basement $2650

Offers wanted on two others, one of sixteen rooms and the other of nine rooms.

Full particulars on request.

Keisterman, Forman & Co.
608 View Street

OAK BAY
$1750
1555 Hampshire Road

Six-room fully modern home, in excellent location. Full cement basement, furnace and garage. Attractive lot, well treed with fruit trees, shrubs and berry bushes. Low taxes. Interior newly decorated. $750 cash will handle. An absolute bargain.

A. A. MEHAREY & CO.
624 Fort St. E 1187
Real Estate, Insurance, Stocks, Bonds

Dominion Bonds

(Burns & Wainwright, Ltd.)

			Bid	Asked
Dom. of Can.	5½%	1922	99.85	100.50
" "	5½%	1924	101.20	101.90
" "	5½%	1937	108.50	109.375
" "	5 %	1937	110.50	111.50
" "	5 %	1943	102.25	104.25
" "	4½%	1940	100.125	101.125
" "	4½%	1944	100.00	100.875
" "	4½%	1946	99.875	100.875
" "	4 %	1935	99.25	100.25
" "	4 %	1952	82.125	82.875
Conv. Loan	4½%	1946	98.25	99.25
" "	4½%	1957	98.25	99.25
" "	4½%	1958	98.125	99.00
" "	4½%	1959	99.25	100.125
C. N. Ry.	4½%	1951	99.25	100.25
" "	4½%	1954	98.25	99.50
" "	5 %	1954	101.875	102.875
" "	4½%	1955	101.00	102.25
" "	4½%	1956	99.00	100.25
" "	4½%	1957	98.25	99.50
" "	4½%	1968	98.00	99.00
" "	5 %	1969	102.75	104.875
" "	5 %	1970	103.75	104.75
N. Serv. Ln.	5 %	1936	101.75	102.75
" "	5 %	1941	103.125	104.00

All prices subject to 25c per $100 brokerage either way.

TO ADDRESS BUSINESS MEN ON MINING IN BRIDGE RIVER AREA

Rupert V. D. Guthrie, manager of the local office of Odium, Brown & Company, will address a meeting of business men at Spencer's dining-room, Friday, at 12:30 o'clock. Mr. Guthrie visited the Bridge River district with the Vancouver Board of Trade party that recently inspected that area.

The Vancouver party visited Pioneer, Bralorne, Bridge River Exploration and other properties in the district and is fully conversant with the situation and what the development of the mines will mean to this province. J. D. Galloway, provincial mineralogist, and H. G. Garrett, registrar of companies, of this province, will also be present at the meeting. T. J. Goodlake will occupy the chair.

Retail Market

Vegetables—Greens	
Cabbage	.05
Cauliflowers, each	.10 and .15
Lettuce	.10, 3 for .25
Spinach, per lb.	.05
Asparagus, bunch	.25
Leeks, 3 bunches for	.10
Green Peas	.15
Root Vegetables	
Carrots per lb.	.02
Turnips, per lb.	.02
Beets	.02
Onions, per lb.	.02
Potatoes, per lb.	.01 and .02
Celery, bunch	.15
Fruits	
Oranges, Jamaica	.20 to .45
Oranges, California	.15 to .75
Apples, Spies, 7 lbs.	.35
Apples, Winter Banana, 7 lbs.	.25
Apples, Delicious, 3, 4 or 5 lbs.	.35
Bananas, per doz.	.35 to .50
Lemons, per doz.	.20 to .45
Grapefruit, 3 for	.25
5 for	.25
Pears, per doz.	.30 to .50
Grapes, per lb.	.15, .20 and .35
Rhubarb, bunch	.05 and .10
Strawberrys, basket	.25
Cheese	
English Stilton, lb.	.85
Imported Roquefort, lb.	.70
Finest Ontario Mild, lb.	.35
Old Ontario, lb.	.30
Medium Ontario, lb.	.30
Gorgonzola, lb.	.50
Swiss Gruyere, in portions, box	.35
Finest Ontario Matured, lb.	.25
Edam Dutch Cheese, lb.	.35
Gouda Cheese, lb.	.45
Esals Brand Camembert, lb.	.65
Circle Brand Breakfast Cheese	.40
Kraft, lb.	.30
Goldenloaf	.30
Canadian Stilton, lb.	.30
Fish	
Smoked White Salmon	.15
White Salmon, lb.	.15
Soles, 2 lbs.	.25
Red Salmon, lb.	.15 and .20
Local Cured Black Cod	.20
Large Eastern Kippers, lb.	.15
Smoked Red Salmon	.25
Local Kippers, 3 lbs.	.25
Fresh Cod	.07½
Ladysmith Oysters, half pint	.35
Flounders, 3 lbs.	.20
Salt Cod	.20
Digby Chix, box	.35
Haddies, per lb.	.15
Boneless Herring	.25
Boneless Kipper	.15
Smoked Cod	.15
Halibut, lb.	.15
Shrimps, lb.	.30
Haddie Fillet	.25
Poultry	
Spring Chicken	.32
Fowl	.30
Turkey	.32
Rabbits	.15
Dairy Produce and Eggs	
Eggs—Fresh Extras, doz.	.24
Firsts, doz.	.22
Pullets, doz.	.21
Butter—	
Brookfield, lb.	.28
Shamrock, lb.	.28
Cowichan Creamery, lb.	.30
Handypats, lb.	.29
Saltspring Island, lb.	.29
Our Own Brand, lb.	.28
Beef	
Pot Roast	.10 to .12½
Prime Rib Roast	.15
Loin Roast	.20
T-Bone Roast	.25
Round Steak	.15
Rump Roast	.15
Boiling Beef	.08
Hamburg Steak	.10
Stew Beef	.12½
Lamb	
Shoulder	.20
Loin	.30
Leg	.30
Stewing	.10
Pork	
Shoulder	.10 to .12½
Loin	.15
Leg	.15 to .18
Side	.11
Veal	
Shoulder	.15
Loin	.20
Fillet	.25
Stewing	.10
Other Meats	
Pork Sausages	.20
Boneless Stew Beef	.12½
Beef Sausages	.10
Bologna	.15

Metal Markets

LONDON, May 25 (AP).—Copper: Standard spot £34 12s 6d; future £34 17s 6d. Electrolytic, spot £39; future £40.

Tin, spot and future £191 17s 6d.

Lead, spot £12 5s; future £12 10s.

Zinc, spot £15 12s 6d; future £15 15s.

AT NEW YORK

NEW YORK, May 25 (AP).—Copper firmer; electrolytic, spot and future 7 to 7 1-4.

Tin firm, spot and nearby 37.00 to 37.12; future 37.12.

Iron quiet, unchanged.

Lead firm, spot New York 3.75; East St. Louis 3.60.

Zinc firmer, East St. Louis spot and future 2.85 to 2.90.

Antimony, spot 6.25.

Toronto Produce

TORONTO, May 25 (CP).—The following quotations on produce, delivered at Toronto, were supplied by the United Farmers' Co-operative Company today:

Eggs—Extras, 13 cents; firsts, 11 cents; seconds (cracked), 9 cents.

Churning Cream—No. 1 (f.o.b.), 18 cents per pound.

Butter—No. 1 solids, 18 cents per pound.

Potatoes—Per bag, 85 cents.

EXCHANGE OF JOBS EFFECTED

Mayor and City Clerk Relieve Each Other—Husband Succeeds Wife

ALBERNI, May

WINDOW PANELS NOW IN CHURCH

St. Aidan's United at Mount Tolmie Secures Relic of McBride Home

Two large stained glass windows from the former home of Sir Richard McBride, which is now in process of demolition, have been taken over by the congregation of St. Aidan's United Church, Mount Tolmie, and has been installed as the first step in the complete renovation of the church edifice. These windows are some seven feet by ten in size, and are beautifully hand-painted.

St. Aidan's Church has also secured the fine entrance doors, with art glass panels, the imposing pillars of the porch, the paneling from the stairway, entrance hall and upstairs hall from this historic mansion. Sufficient lumber has been obtained to erect a church hall at the rear of the home of worship.

The minister of the church, Rev. H. J. Armitage, is hoping to obtain also the eight smaller leaded glass windows from the mansion. The plan of renovation calls for a new pulpit and communion table and decoration of the church interior. A proportion of the labor is being donated by members and friends of the church.

If sufficient financial assistance can be obtained, it is expected that by Autumn, St. Aidan's will have one of the most beautiful of the smaller church edifices in the province.

Letters to the Editor

No letter to the Editor will be inserted except over the proper signature and address of the writer. This rule admits of no exception.

FOOD AND DISEASE

Sir,—May I add a few remarks concerning correspondence that has appeared recently in The Colonist relative to the cause of influenza and to food and disease?

Personally, I do not think enough attention is given in this country to the value of vegetarianism, or the danger of over-indulgence in rich, refined food and sweet things. Over-indulgence is as bad for us as poor living, and there is an old saying which has a good deal of truth in it, namely, "We eat with our eyes." Attractive-looking dainties make their own appeal!

Thanks to improved sanitation, hygiene and pure water, infectious diseases have been brought largely under control. Where these improved conditions do not exist, infection can and does flourish.

The latest mortality figures from Washington, D.C., are to hand—these covering ten years, from 1920-1930 (registration area).

Referring to heart disease, diabetes, cancer and tuberculosis, it is noticeable that only the last named complaint shows a decrease. This is because tuberculosis is treated now by fresh air, sunshine, proper food and improved surroundings.

With an increase of 32.5 per cent population, the figures read:

Heart disease, 55.1 per cent increase; diabetes, 36.9 per cent increase; cancer, 52.9 per cent increase; tuberculosis, 28.1 per cent decrease.

In conclusion, one may suggest that more attention could be given to the theory of the chemical origin of disease. DORA KITTO,

315 Sayward Building, Victoria, B.C. May 25, 1933.

REGARDING THE COLORS

Sir,—It was quite a pleasant and beautiful ceremony to witness, that of depositing the colors of the old Sixteenth Battalion in the keeping of the church and its wardens. While I respect the honor paid the "Highlanders" by the Dean and his wardens, would not St. Andrew's or some other Presbyterian church be a more appropriate sanctuary to rest the colors of Highlanders?

Scotsmen are acknowledged to be a God-fearing race of men, and pretty touchy when it comes down to religious matters. The high percentage of men of the Presbyterian denomination having served with the Sixteenth Battalion, makes me conclude this factor was not considered in deciding the ultimate resting place of the "laurels" won by one of Britain's finest fighting units.

While on the subject of that ceremony, I do not think the Dean chose a very appropriate time or place to give vent to his opinion regarding the "morals and conduct" of the returned soldier since his return to "civies." He (the Dean) did give us the credit of having been willing to sacrifice our lives for our country; yet, that same country today is showing its appreciation of the "highest service a soldier can render his country," by permitting thousands of returned soldiers to live in semi-starvation, while the female population and the male non-combatant hold down 90 per cent of the positions in the country.

So far as the "morals and conduct" of the returned men are concerned, the answer to the Dean's criticisms lies in the attitude of civilians and statesmen alike in their having so soon forgotten at least part of their obligations and debt to the men who went "through hell" to make possible the freedom enjoyed by civilians today—and that part is "a chance to make a living."

The church and its ministers hold a powerful position in this city; why, then, can't they set to work and "help," instead of nagging the returned soldier?

R. M. ALLAN,
Ex-Original Sixteenth Battalion.
626 Montreal Street, Victoria, B.C., May 24, 1933.

FESTUBERT

Sir,—Your statement in today's Colonist, that the colors of the First Battalion, Canadian Scottish Regiment (16th C.E.F.) were hung on the anniversary of the battle of Festubert, is surely misleading and incorrect. The battle of Festubert was fought on May 9, 1915.

H. W. COLLINGS.
The Cottage, Cliffeside, B.C., May 23, 1933.

A PRODUCT OF CIVILIZATION

Sir,—In today's issue of The Colonist (May 24) and alloted to "Slams and Salaams" column, is graphically and interestingly related a "true story" of the "unwashed stratum" of society. The writer clearly pictures a daily occurrence of what the care-free-tourists and "well-to-do" have to contend with as they speed along the highways and byways on their pleasure jaunts, by the meeting of a vast number of "hitch-hikers-bums," tramps, hobos, outcasts of society of both men and women marring the pleasure of what was intended to be a delightful trip.

It is a sad story, but nevertheless true; a sad commentary upon present day civilization; an indictment and a dirty blot upon an obsolete and false structure of society that such unwarranted conditions should actually exist in a land of plenty, as a noxious product to our enlightened civilization.

While sympathy naturally goes to the unfortunate tourist having to contend with this vicious evil; still, there are always two sides to every story. And the question arises, what is wrong with a system of affairs which permits a production of this outcast menace and road pest to continue to increasingly exist?

Each of these degraded men and women was once upon a time a promising hope to his indulgent parents and community—as an eligible prospect—their pride and only joy. Educated and sent into the world of competitive strife, seeking jobs and finding few and far between, he becomes gradually demoralized and degraded, and probably, after repeated failures and disappointments, threw up his hands and cried "What is the use?" A professing Christian world disowns its own product, while the "rich ride in their chaises, we have to walk to blazes," is the moaning cry, forming the evil products of an outworn system of unjust exploitation. "Let the axe be laid at the root of the tree," and this disease and blemish upon civilization will speedily be abolished.

FRANK CATTERALL.
691 Francis Avenue, Victoria, B.C., May 24, 1933.

Mooney in New Fight for Freedom

BATTLING for freedom after serving fifteen years in San Quentin prison for alleged participation in the bombing which took place during a Preparedness Day parade, in San Francisco, in 1916, and which he denies, Thomas J. Mooney once more stands trial in the Hall of Justice, San Francisco, upper right. He won the right to be tried on an old indictment which never has been dismissed. Photo of Mooney, upper left, shows him as he looks today. Lower left, District Attorney Matthew Brady, left, and Frank P. Walsh, right, defence attorney; lower right, Judge Louis H. Ward, presiding.

SUNRISE AND SUNSET

MAY

Time of sunrise and sunset (Pacific standard time), at Victoria, B.C., for the month of May, 1933.

Day	Sunrise	Sunset	Day	Sunrise	Sunset
1	4:55	7:25	17	4:31	7:47
2	4:53	7:26	18	4:30	7:48
3	4:51	7:28	19	4:29	7:49
4	4:50	7:29	20	4:27	7:51
5	4:48	7:30	21	4:26	7:52
6	4:47	7:32	22	4:25	7:54
7	4:45	7:33	23	4:24	7:55
8	4:44	7:34	24	4:23	7:57
9	4:42	7:36	25	4:22	7:58
10	4:41	7:37	26	4:21	7:59
11	4:40	7:38	27	4:21	8:00
12	4:39	7:40	28	4:20	8:01
13	4:37	7:41	29	4:19	8:02
14	4:36	7:43	30	4:18	8:03
15	4:34	7:44	31	4:17	8:04
16	4:33	7:45			

The Meteorological Observatory, Gonzales Heights, Victoria, B.C.

GLASSES MADE TO FIT THE EYEBALL

New Corrective Lenses Do Away With All Frames and Nose Pieces

LEIPZIG, Germany (UP).—All frames and nose pieces are done away with in the new contact eyeglasses, and the corrective lenses are fitted directly over the eyeball itself. They were displayed at the Leipzig Fair.

The glasses consist of thin saucer-shaped shells of optical glass and are worn under the eyelid. When any object approaches the eye, the lid instinctively and instantly closes, thus protecting the lens from fracture. A great variety of eye troubles can be corrected by this adjustment, according to fair officials. The contact eyeglasses are removed every night before retiring. The new contact eyeglasses, which are made by a leading lens maker of Germany, attracted great attention. The new glasses are worn by athletes since they cannot be shaken off by the most violent exercise. Actors find that they take the place of spectacles, or eyeglasses, and are invisible to the audience.

Little Bedtime Stories

Danny Meadow Mouse Becomes Excited

—By THORNTON W. BURGESS—

Danny Meadow Mouse is small,
A little chap in grey.
But Danny's smart; if he were not
He'd hardly live a day.

That is a fact. Danny is smart because he has to be smart. It is surprising what you can do when you really have to. No one knows better than Danny that his life is likely to be the price of stupidness or carelessness. He simply has got to be smart in order to live. It is a pity that the same thing isn't true of some folks we all know. They would be smart enough if their lives depended on it. So Danny is smart. The very fact that he is alive proves it.

Danny and Nanny had spent a very pleasant Winter. There wasn't a great deal to worry about. They had plenty to eat, they were warm enough, and they didn't have to worry much about danger. You see they had little tunnels under the snow, and down there they were quite safe. The only time they were in real danger was when they went up on top of the snow, and this they didn't have to do unless they wanted to. Danny did it frequently just for excitement, as you know.

"If I didn't give Roughleg the Hawk and Reddy Fox and Old Man Coyote and Hooty the Owl a chance to try to catch me now and then I should forget how to fool them, and then some time one of them would surprise me and I would be so slow in thinking what I ought to do that I would be caught. There is nothing like keeping in practice."

So Danny kept in practice, as he called it, and altogether spent a very pleasant and comfortable Winter. But with the coming of gentle Sister South Wind the troubles of Danny and Nanny began. The snow melted and the water ran in their little tunnels so that getting about was not at all pleasant. Then, after awhile the roofs of those little tunnels dropped in and for a time there was no getting about at all without running great risk of being seen by sharp eyes always on the watch.

At last the snow was all gone and Danny could begin to use his private little paths through the brown grass of last year. But the brown grass no longer gave them the shelter that it once did. It was matted down in clumps and between these clumps there was little to shelter him. The result was that when he moved about Danny's heart was in his mouth most of the time. He would peep out from under one of those brown clumps and if he could see no danger he would listen with all his might. If he heard nosuspicious sound he would dart out and across to the next brown clump. The trouble was he is so small that he couldn't see over the brown grass very far and the result was he had many narrow escapes, especially from Roughleg the Hawk, who all the day long was on the watch.

"I wonder what he sees now," thought Danny

There was one particular clump of matted brown grass from under the edge of which Danny could peep out and see the tree in the top of which Roughleg sat most of the time. One morning about ten days after the last of the snow had disappeared Danny sat watching Roughleg and wishing that something would happen to him, when suddenly Roughleg spread his great wings and flew out from the top of the tree right straight away from Danny.

"I wonder who he sees now," thought Danny. "I'm glad it isn't me he is after."

Every second Danny expected to see Roughleg dart down and seize someone in the grass. But he didn't. Instead he went up higher and higher and all the time going straight away until at last he was merely a tiny black speck, and then after a little was not to be seen at all. All in a flash a thought popped into Danny's head. Could it be that Roughleg had started on his long journey back to the North where he spends his Summers? Danny was most too excited to sit still. When he got home he said nothing to Nanny, but the next morning bright and early he was back where he could see the top of that tree. Roughleg wasn't there. Danny waited a long, long time, but still no sign of Roughleg. Then Danny was sure that Roughleg had gone for good. He was so excited that he started for home as fast as he could go and all the way he squeaked. "Nanny! Nanny! Nanny!" And Nanny, hearing him, thought that something dreadful had happened.

Next story: Danny and Nanny Enjoy a Little Peace.

DAVID SPENCER LIMITED

Store Hours: 9 A.M. to 6 P.M.; Wednesday, 1 P.M.; Saturday, 6 P.M.—Phone: Empire 4141

They're our Déjà Dresses

A new shipment of these very beautiful and exclusive Dresses have just arrived—featuring the new styles for the coming month. Included is a "twin" Ensemble in which every line of the coat is repeated in the dress—an astonishing Jungle Print with African daisies at the throat—an ensemble effect of which the dress has a "starched" shoulder that will make the wearer feel as trim as a commanding officer—also a coin spot creation that surpasses in attractiveness any of its kind you have seen. These New "Dejas" are offered at a new low price

$19.75

Other "Dejas" at..... **$29.50**

—Mantle Dept., 1st Floor

The Latest Vogue! "Crepe-Tex" Rubber Suits

For Swimming

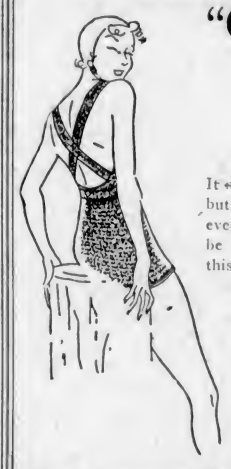

It started at Florida this January—but the vogue traveled fast—and every smart woman in America will be wearing these new rubber suits this Summer!

THE REASONS

They're smart and new—and particularly attractive because the rubber takes on brilliant hues when in the water! They're comfortable—no clinging suit when in the water—and they're warm because they're windproof!

Shown in two-color effects; trunks with "bandana" top. A wonderful value at **$3.95**

—Whitewear, 1st Floor

Chic Millinery

For New Summer Costumes

When a woman selects a hat, it must "do something" for her. One requires height, another width, and still another wants a shady, flattering brim!

Because we meet women's problems with understanding, because we have an ever new collection of smart hats, including the larger head sizes—we have earned the appreciation and patronage of discriminating women!

A charming collection for Summer, in white, pastels, navy and black. Priced from

$3.95 to **$12.50**

In the Electrical Department

NEW ELECTRIC HOT PLATES

At Lowest Prices We Have Been Able to Quote.

2-Burner Plates, with 3 heats..... $5.95
2-Burner Hot Plates, with 1 heat..... $4.25
1-Burner Hot Plates, with 3 heats..... $3.50
1-Burner Hot Plates, with 1 heat..... $2.95
1-Burner Hot plates, without switch..... $1.95

Electric Rangette, with 3 heat switches, $32.50
Upright Electric Toasters, each $1.75
and $2.23
Electric Irons, guaranteed $2.50

Kitchen Units, very special, each..... $1.35
30 and 60-Watt Electric Light Globes..... 13¢
Also just arrived, Drop and Wall Fixtures at very low prices.

—Electrical Dept., Lower Main Floor

Ties! Ties! Ties!

The Greatest Assortment of Men's SILK TIES

We Have Offered $1.50 Values for **$1.00**

Ties of fine English Foulards, in a vast selection of patterns, stripes and plain colors. They are wool-canvas lined, hand made, and of a quality that insures greatest wear.

Don't miss this bargain offering. At, each **$1.00**

—Men's Furnishings, Main Floor

The Florin Books

At, each **60c**

"Precious Bane," by Mary Webb.
"Gone to Earth," by Mary Webb.
"William," by E. H. Young.
"The Vicar's Daughter," by E. H. Young.
"Adam's Breed," by Radclyffe Hall.
"The Adventures of Johnny Walker, Tramp," by W. H. Davis.
"Stalky's Adventures," by Major-General L. C. Dunsterville.
"Madame Claire," by Susan Ertz.

—Books, Lower Main Floor

A youn man, after eight years' absence abroad, alighted at his home station and despite his expectations, there was no one there to meet him. He then caught sight of the stationmaster, a friend since boyhood. To him at least he would be welcome, and he was about to extend a hearty greeting, when the other spoke first.

"Hello, George!" he said. "Goin' away?"

The teacher had labored long and patiently to teach little Arthur the points of the compass.

"When you stand with your face to the north, your right hand is towards the east, your left hand towards the west, and your back towards the south. Now tell me the directions. What is in front of you?"

After a thoughtful pause, little Arthur replied: "My stomach."

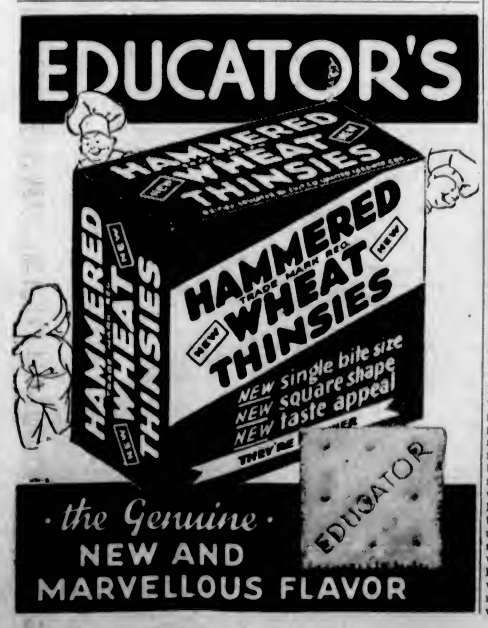

. . . You Require Neat and Attractive

STATIONERY

For Your Office Use

OUR LONG EXPERIENCE GUARANTEES THE BEST AT MODERATE PRICES

THE COLONIST

1211 Broad Street Phone G 5241

PRINTING—LITHOGRAPHING—BOOKBINDING—ENGRAVING